Second Edition

Newport Daily News.

Second Edition

ESTABLISHED 1846. NEWPORT, R. I., FRIDAY, DECEMBER 7, 1906.---TEN PAGES. PRICE TWO CENTS.

Read

Santa Claus's

Invitation

—ON—

PAGE 7.

A. C. TITUS CO., 225-229 Thames Street. Newport, R. I.

Fire Insurance.

The cost is the same whether a company has a large capital and surplus or not.

We have been to a great deal of expense and trouble to represent only companies which merit the confidence of the insuring public.

Would it not be well for you to look into this important matter?

WM. E. BRIGHTMAN, 169 Thames St.

USEFUL CHRISTMAS PRESENTS ARRIVING DAILY,

We shall offer Special Bargains of useful goods for economical shoppers Thursday, Friday, Saturday and Monday. Below Articles advertised are fresh goods and on sale.

SPECIALS THE FOLLOWING DAYS ONLY:

THURSDAY SPECIALS.

10c Napkin Rings, 2 for	5c.
25c Porto Rican Instruments,	5c.
$1 Bohemian Vases, at	50c.
$2 50 Japanese Tea Sets, at	$1.50
$3 Chocolate Sets, at	$1.75

FRIDAY SPECIALS.

200 Butter Dishes, at	1c.
5c Oat Meal Saucers, at	3c.
10 Chop Dishes, at	6c.
75c Japanese Pictures,	25c.
$3.50 Flannelette Kimonas,	$1.95

SATURDAY SPECIALS.

25c Turkish Candy, 1 lb.	18c.
25c Chinese Dried Ginger,	17c.
25c Porto Rican Instruments,	5c.
$2.50 Child's Rocker, solid oak,	$1.25
$5 Japanese Art Pictures,	$1.50

MONDAY SPECIALS.

$7.50 Strong Couches, at	$4.50
$1.25 Oak Centre & Card Table,	75c
$5 Small Child's Desk,	$3.50
40c Bamboo Tabourettes, at	25c.
$45 5-Piece Mhg. Parlor Set,	$29

It will pay you to inspect these goods before they are all gone.

The New Store, JOHN H. KAZANJIAN & CO.

166-168 Bellevue Avenue. Tel 1020 Cor. Bath Road

For Sale

Hudson River Blue Crushed Stone

For paths and driveways.

ALSO FISHER'S ISLAND BRICK BY THE CARGO.

J. K. SULLIVAN

FLORIDA

Excursion tickets, interchangeable mileage, low rates, liberal stopovers, via

ATLANTIC COAST LINE R. R.

Address, J. H. Johnson, N. E. Agent, 228 Washington street, Boston.

STUDENTS BURIED BENEATH RUINS.

Chi Psi Fraternity House at Cornell Burned.

Volunteer Firemen Killed and Rescues Impossible.

ITHACA, N. Y., Dec. 7.—The beautiful Chi Psi fraternity house at Cornell University caught fire early today. O. L. Schmuck of Hanover, Pa., jumped from a third-story window, and was so severely injured that it is feared he will die. Three of Ithaca's volunteer firemen, all of them well known citizens, were killed while fighting the flames. Four students lie in the infirmary at the point of death, while at the time of writing it is not known how many are in the ruins.

The firemen killed were: Attorney A. S. Robinson, a graduate of Cornell; Estey Landon and John Rumsey. They were directing a hose on the north side of the building when the wall fell and pinned them under it, and they were slowly roasted under the burning debris. When the fire department arrived on the scene of the disaster the screams of two men appearing in the windows over the main entrance were heard. The men hesitated to jump from their burning prison, and while the firemen watched the scene, almost paralyzed with horror, the tower collapsed and the men were buried beneath the ruins. They are supposed to be F. W. Grelleo of Orange, N. J., and H. M. Nichols of Chicago. The fire was so hot that the firemen were driven back, and any attempt at rescue was impossible.

Among those who were taken from the ruins were J. M. McCutcheon of Pittsburg, the football full back substitute. Those taken out were in a pitiable condition. They were bleeding from cuts caused by falling bricks and timbers and blackened by smoke.

The chapter house, which was the celebrated mansion built by Mrs. Jennie McGraw Fiske, on the campus overlooking Cayuga lake, and never occupied by her because of her premature death, was a beautiful structure of sandstone. It was handsomely decorated within with marble and mahogany. It is now a heap of ruins. The walls were of rubble masonry and collapsed under the flames and high wind.

C. J. Pope, a Freshman member of the fraternity, is missing, and is supposed to be under the ruins. Many of the men at first supposed to be missing are being cared for at other fraternity houses in the vicinity. Later C. L. Schmuck succumbed to his injuries.

Schmuck's death brings the list of probable dead up to six, including the three volunteer firemen.

DENY NEW JAPANESE TREATY.

The President States That No Steps Have Been Taken in Matter.

WASHINGTON, Dec. 7.—"There is absolutely nothing in it," said Senator Cullom, chairman of the Senate committee on foreign relations today, when asked what he knew about the proposed new treaty with Japan, after he had paid a visit to the State Department. Secretary Root and Aoki, the deputy ambassador, both have flatly denied that such a treaty was in contemplation.

Assistant Secretary of State Bacon today made a statement on behalf of the President that no steps of any kind had been taken, or will be instituted, with a view to the negotiation of a new treaty with Japan for the exclusion of Japanese laborers. "The President," Mr. Bacon said, "asked that this information be made public."

LATEST NAVAL NEWS.

Movements of Vessels Reported to the Department Today.

(Special despatch to the News.)

WASHINGTON, Dec. 7.—The following orders to officers were issued by the Navy Department today:

Commander G. W. McElroy, detached from duty at Bath, Me., and ordered to Bayonne, N. J.

Lieutenant Commander H. Hall, detached from the Alabama and ordered to the Bath Iron Works.

Lieutenant Commander R. H. Leigh, ordered to the navy yard at New York.

Lieutenants E. H. Campbell and E. P. Jessop, detached from the Union Iron Works and ordered to the Milwaukee.

Assistant Surgeon S. L. Higgins, ordered to the navy hospital at Norfolk.

Pay Inspector S. L. Heap, ordered to the navy yard at Washington.

Paymaster J. H. Merriam, ordered to the navy yard at Washington.

Assistant Paymaster L. G. Haughry, ordered to the naval station at Guantanamo.

Passed Assistant Engineer C. F. Nagle, (retired), ordered to the navy yard, New York.

Chief Boatswain A. P. Irelan, ordered to the navy yard, Mare Island.

Boatswain W. H. Morin, ordered to the Naval Academy.

Chief Carpenter F. A. Itrich, ordered to the Milwaukee.

Pharmacist F. T. Gordon (retired), detached from the Navy Department and ordered home.

Warrant Machinist R. A. Van Ness, detached from treatment at the naval hospital, New York, and ordered granted sick leave for six months.

The following transfers of officers are reported to the department by Rear Admiral Willard H. Brownson, commander-in-chief of the Asiatic station:

Assistant Paymaster D. C. McRitcher, detached from the Wilmington and ordered home.

Assistant Paymaster S. H. Palmer, detached from the Maryland and ordered to the Wilmington.

Assistant Paymaster C. E. Harsens, ordered to the Colorado.

First Lieutenant A. C. Rogers, marine corps, detached from the Pennsylvania and ordered to treatment at the naval hospital, Yokohama.

Ensign M. H. Metcalf, detached from the Cincinnati and ordered to treatment at teh naval hospital, Mare Island.

Medical Inspector H. G. Brier, detached from the Rainbow and ordered to the West Virginia.

Lieutenant N. L. Jones, detached from the Baltimore and ordered to the West Virginia.

The following movements of naval vessels were reported today to the department:

Arrived—Don Juan de Austria at Guantanamo, Wasp at Norfolk.

Sailed—Louisiana, from Hampton Roads; Eagle, from Guantanamo for Santiago; Sterling, from Santiago for Philadelphia; Charleston, Chicago and Boston, from San Francisco for Santa Barbara; oYrktown, from Mare Island for Santa Barbara; Preble, from San Francisco for San Diego; Paul Jones, from aMre Island for San Diego.

Patchin.

TO WAIT UPON PRESIDENT.

Ex-Governor Francis to Present Resolution for Harbor Appropriation.

WASHINGTON, Dec. 7.—The final session of the national rivers and harbors convention was marked today by the unanimous adoption of a resolution, asking Congress to appropriate not less than $50,000,000 annually for the improvement of the rivers, harbors and waterways of the country, commencing with the present session. A committee of 18 delegates was appointed, with ex-Governor David R. Francis of Missouri as chairman, to wait upon the President, the Senate and House and present the resolution.

The delegates were received by the President at the White House in the afternoon.

STEAMERS REPORTED.

New York, Dec. 7. Yorck, from Bremen and Cherbourg.

BOLO MEN RUSH AMERICAN FORCE.

Five United States Men Killed on Leyte.

Detachment Starts in Pursuit of Insurgents.

MANILA, Dec. 7.—Later reports of the fighting in the island of Leyte, December 5, show that Captain Samuel V. Ham, with a detachment of Company L of the Eighth infantry, and a force of constabulary under Lieutenant Ralph P. Yates, Jr., were rushed by 60 bolo men, four miles from La Paz, on the Taragona trail, during the afternoon of that day. The Pulajanes had a few guns, fired a volley, and then made a rush upon the American force. Five Americans were killed and nine were injured. The enemy lost 30 men killed. The number of Pulajanes wounded and captured is not known. A detachment has started in pursuit of the insurgents. The telegraph line between Tacliban and Iloilo is down, and no further details are obtainable. The list of the American dead is as follows:

Sergeant Joseph Clark, died of a bolo wound; Sergeant James Prover, killed with a bolo; Private William Dufferin, killed with a bolo; Private W. Hadley, gunshot; Private Edward Keogh, gunshot.

The Americans wounded were Corporal Weld, Private McHenry, Private Edge and Private Wakefield, all severely wounded, and Privates Armstrong, Brennan, Herron, Holst and Richardson, slightly wounded.

The dead were buried on the battlefield during the night of December 5.

All the wounded are doing well. The wound of Lieutenant Yates, which at first was reported to be slight, is now said to be serious. No report has been received of any further losses among the constabulary.

BATTLE ANTICIPATED.

Moroccan Pretender's Followers to Attack Sultan's Troops.

MELILLA, Morocco, Dec. 7.—A detachment of the Sultan's troops, under the command of Caid Bachir, has crossed the Moulouya river, and native runners report that the pretender's followers are preparing to attack the sheriffian force. The result of the battle is anxiously awaited, although it is believed here that the Sultan's soldiers will be victorious.

TO QUITE MOROCCANS.

Declaration Contained in Franco-Spanish Note to Powers.

BERLIN, Dec. 7.—The Reichstag today discussed the Algeciras convention. Foreign Minister Tschirsky explained Germany's position throughout the Moroccan conference.

In reply to questions, he said the Franco-Spanish note contained a declaration that the measure of the two powers were only designed to have a quieting effect upon the Moroccan population. The same note had been handed to all the powers of Germany, the secretary continued, had no occasion to oppose the joint action of France and Spain. After some debate the bill ratifying the Algeciras convention passed its first and second readings.

SPECIAL PRICES

For Remainder of This Week.

Pork to Roast	12½c lb
Legs Mutton	14c lb
Potatoes	75c bu
Greening Apples	$1 bu
Baldwin Apples	90c bu
Dill Pickles	15c doz

A good selection of

ISLAND POULTRY

Always on hand.

Marlborough Market,

H. H. Barker, Proprietor.

For Sale.

Large 16-room two-tenement house on Bay View avenue.

To Let.

7-room cottage on Narragansett avenue.

—APPLY TO—

J. B. PARSONAGE,

525 Spring Street,
Corner Narragansett Avenue.

POWELL'S

Cream of Rose and Almonds

Makes the skin soft, smooth and white.

POWELL'S DRUG STORE,

Cor. Thames & Pelham Streets
Telephone 103.

WINTER OVERCOATS

The good kind—that look and wear well four or five years—the kind you don't have to buy every season—correctly made, honestly trimmed.

COMMERFORD,

218 Thames St.

WANTED.

An immediate buyer for cottage No. 30 Newport avenue.

Asking price $2,600.

J. F. J. O'CONNOR, 32 Franklin St. 'Phone 646.

SEVERAL RAILROAD ACCIDENTS OCCUR.

Employes Killed and Hurt in the Collisions.

Wrecks Occurred in Northern New England.

BOSTON, Dec. 7.—Six railroad employes are dead, and as many others injured as a result of a series of railroad accidents in northern New England last night. The most serious wreck happened on the Maine Central railroad near Annabessacook, Me., and took the form of a head-on collision between two freight trains. Both engineers were killed, one of the firemen lost his life and the brakeman of the regular train was buried in the wreckage. Two other brakemen and a fireman are seriously hurt. A misinterpretation of orders caused the accident.

A similar accident occurred on the Boston & Maine railroad at Rochester, N. H. There the regular freight train from Nashua ran into a special freight as the latter was pulling out from a siding. The engineer and brakeman of the special were killed, and another

Continued on Ninth Page.

SPECIALS FOR SATURDAY.

R I Fowl,	18c a pound
R I Chickens	22c a pound
R I Geese	22c a pound
R I Ducks	22c a pound

Fresh Hams and Shoulders, Fresh Pigs' Feet and Fresh Spareribs.

Coggeshall Farm and Hill Top Farm Eggs 30c a doz n

Grape Fruit 60c. a dozen.

Look in our window Saturday night for bargains.

J. A. BARKER.

NOTICE!

I have received a large consignment of Columbian Rock and Rye, extra fine quality. A sure cure for la grippe. Try a bottle. For sale at

D. W. SHEEHAN'S,

18 & 20 KINSLEY'S WHARF.

Geo. E. Vernon & Co.

Cabinet Makers,

Decorators

—AND—

Upholsterers.

IMPORTERS OF

Antique Furniture

91 John Street.

DECEMBER
1906
1906

NEAR AT HAND

Good old Santa Claus, everybody's friend, will soon be here.

We are prepared for his coming and will have during the holidays a fresh supply daily of Turkeys and all the fixin's.

We are making a special effort to secure the finest birds on the market and to retail them at a price which will save the housewife money.

F. B. Coggeshall, 2 Washington Sq.

The BEE HIVE.

Handkerchiefs

—FOR—

Christmas Giving.

Of course you'll need Handkerchiefs for Xmas. You'll never make any mistake in giving Handkerchiefs for Xmas, for seldom has any one too many.

We are showing remarkable values in Initial, Embroidered and Plain Linen Handkerchiefs, and in each offer you'll find satisfying values.

At 12 1-2c a variety of over 200 different designs of fine Embroidered Swiss Handkerchiefs.

At 25c a choice collection of Dainty Embroidered Swiss and Linen Handkerchiefs; unusually pretty effects.

At 12 1-2c Men's and Ladies' Pure Linen Initial Handkerchiefs, all the letters now in stock.

At 25c Men's and Ladies' Fine Linen Initial Handkerchiefs; these are exceptionally sheer in quality.

Hand Embroidered Handkerchiefs, very fine cloth and dainty hand work, 50c & 75c

Hemstitched Linen Handkerchiefs for men and women, unusually good values at 10c, 12 1-2c, 15c, 19c and 25c, Special prices by the dozen or half dozen.

Children's Handkerchiefs in fancy boxes, neat and attractive, 15c, 19c, and 25c a box.

Silk Mufflers, a full line, from 75c to $2 each.

Fancy Handkerchief Boxes, very pretty designs, 5c each.

As we shall discontinue the Trading Stamps after this year, we advise all stamp collectors to get their books filled during this month. You are sure then of getting the premiums.

THE HESS-LEYS CO.

DECEMBER 4 1906.

Buy Your Christmas Gifts Now.

Our place may now close any day. If you examine the nominal figures put on price tags of goods you will realize how anxious we are to sell goods at some price, in order to get rid of same. This certainly is a chance of a life time to secure choice reliable merchandise at a mere fraction of actual cost. We have been selling already thousands of dollars worth for Xmas Gifts. If you have been spending in past years say $100 for Xmas gifts, this year by purchasing here NOW you can get nicer and more expensive presents at $50 or less. The goods we have left on hand are almost invariably what constituted the choicest and the most expensive part of our stock for the simple reason that when earlier, the prices were generally cut down by 40 and 50 per cent, the lower price goods were picked out in no time as everybody wanted them, while the expensive goods even at their half price did not seem to interest the average buyer half as much as the lower price goods at a smaller reduction. Now the choice merchandise we have on hand has just been marked down regardless of former prices, cost or even intrinsic value. The reduction in prices is such that must interest all buyers. We submit the following values taken at random from our different departments.

1 English Inlaid Comb. Bookcase and Desk at $125, from $350.
1 English Oak Hall Stand, complete with beveled plate Umbrella Stand, etc., at $21, from $55.
1 Heavily Carved English Hall Seat, 4 feet long, at $26.50, from $60.
1 Quartered Oak Buffet at $13.50, from $22.
1 Elegant Hall Stand with 18x40 beveled plate at $12.75, from $22.50.
1 Oak Dresser, Princess style, at $13.50, from $24.
1 Japanese Screen in two folds, black ground elaborately embroidered in silk, at $10, from $35.
5 East India Embroideries, 4 yds. long, 30 inches wide, dark blue ground embroidered in yellow silk and decorated with pieces of glass all over, at $2.75, from $7.50.
Anatolia Curtains, few left at $1.55 a pair, from $3.50.
Venetian material of extremely fine quality of unusually artistic design and delicate colorings, 50 inches wide, reversible and warranted not to fade, excellent for draperies, covers or lambrequins, at $1.50 a yard, from $3.50.
2 rolls of French Cretonnes, in vivid colorings, yard wide and washable, at 19c a yd. from 50c. a yd.
Luxurious Turkish Bath Robes, extra large size, front an hem hand embroidered in white silk, at $11, from $25.
Broussa Dress Goods, washable and durable, at 12c a yard, from 35c.
Antique Persian Embroideries, of different shapes and sizes, at $2, $3, $5 and $10, worth $5 to $25.
2 fine Kirman Rugs at $50 each; regular price $125.
2 fine Cabistan Rugs, about 9x4, at $35; regular price $75.
1 large Cashmere Rug, at $39; regular price $75.
2 9x12 Hand-Made Cotton Rugs at $15; regular price $30.
3 10.6x12 large Wilton Rugs, at $39; regular price $62.50.
5 9x12 Wilton Rugs, the highest grade, at $35.
1 Chinese Gold Medallion Punch Bowl, decorated both inside and outside, at $8.50, from $16.50.
1 Nankin Blue Punch Bowl at $4.75, from $10.
1 Old Chinese Punch Bowl, 12 inches in diameter, at $3, originally $7.50.

Also few odd Plates, Bouillon Cups, Vases, Jardineres anb Umbrella Jars.

Five-Frame Body Brussel Carpets the highest grade at $1.10 a yard. Tapestry and Ingrain Carpets at 25c., 38c. and 48c—about half the regular prices.

When at our place be sure to examine the prices on Sterling Silver Goods—from 25c. up.

Telephone 1011. THE KAZANJIAN COMPANY. KAZANJIAN BUILDING.

PROSPECTIVE BUYERS.

This is the month to anticipate your needs for

Interior Painting And Decorating.

We have a choice line of WALL PAPERS, PAINTS, OILS, GLASS, BRUSHES, ARTISTS' MATERIALS and PAINTERS' SUPPLIES.

RALPH R. BARKER, Decorator.

99 SPRING STREET.

This Morning's News.

ROCKEFELLER SUBPOENAED.

His Six Associates and Other Standard Oil Men Also Summoned.

NEW YORK, Dec. 6.--John D. Rockefeller and his six associates who control the Standard Oil Company have been served with subpoenas to appear before the United States circuit court in St. Louis Monday January 7, next. United States Marshal William Henkel, who served the papers within the last week, says it was the easiest task of his life.

Subpoenas were served on Henry H. Rogers, Henry M. Flagler, Charles M. Pratt, Oliver H. Payne, William Rockefeller and John D. Archbold besides John D. Rockefeller.

In addition to these seven men, who are named in the federal government's charges as being leaders in the Standard Oil Company, Marshal Henkel served subpoenas upon A. Harris, treasurer of the National Transit Company, the Crescent Pipe Line Company, and other alleged Standard corporations; S. A. Drew, secretary and treasurer of the Chesebrough Manufacturing Company, and J. C. Peabody, vice president of the Swan & Finch Company.

His deputies made service of papers on 11 other Standard Oil men, officers of the 71 subsidiary companies, who are made defendants with the Standard in the government suit.

Marshal Henkel said Mr. Rockefeller received him at his West Fifty-fourth street house Thanksgiving Day and treated him very pleasantly. "They didn't dodge and try to evade service," said Marshal Henkel. "When I got the papers from the court in St. Louis I just went out and served them."

SENATE CALLS FOR REPORT.

Requests the President to Give Information on Negroes' Discharge.

WASHINGTON, Dec. 6.-The Senate today adopted the Penrose resolution requiring the President to send information regarding the discharge of the negro troops of the Twenty-fifth infantry, and also the Foraker resolution directing the Secretary of War to transmit all information in the possession of his department on the same subject.

Both resolutions carry an identical amendment by Mr. Culberson asking specifically for the order to Major Penrose, commanding the troops, which directed him not to turn over to the Texas authorities certain of the soldiers demanded.

This action followed a debate of two hours and was taken without a roll call or opposing vote. The debate developed along two distinct lines, one as to the propriety of asking the President for the information or of directing the Secretary of War to furnish it, and the other an indulgence by a few Senators in comment on the merits of the case.

JAPAN MOLLIFIED.

Threatened Trouble Averted by the President's Message.

WASHINGTON, Dec. 6.-It was intimated on excellent authority today that the President's vigorous utterances on the treatment of the Japanese in his message were partly designed to fore-tall a serious clash with the Japanese empire. It is realized now that the feeling in Tokio resulting from the affronts put upon Japanese subjects in California was far more intense than has been indicated in news despatches. The feeling was so bitter that it not only endangered the success of the new treaty for the exclusion of Japanese coolies, now on the eve of being negotiated, but threatened to bring Japan into diplomatic conflict with the United States.

The developments of today in Washington showed that the President's utterances have completely changed Japanese hostility into a cordial feeling exists in official circles. The danger of trouble with the great power of the Far East has passed away with the cordial reception given by the government, press and people of Japan to the comments in the message.

This feeling among his countrymen was echoed by the Japanese ambassador, Viscount Aoki, during a personal visit to President Roosevelt yesterday. It became known today that Viscount Aoki had voluntarily gone to the White House and thanked the President for his complimentary allusions to Japan and the Japanese, and for his promise that the rights of those Japanese subjects residing in the United States would be thoroughly protected. The best of feeling prevailed at the interview, and no doubt can remain in the mind of the Japanese government, if any existed there, that the government of the United States is one of Japan's best friends.

That there is now nothing acute in the situation is indicated by the departure of Secretary Root from Washington for New York this afternoon. Mr. Root has been active in efforts to bring the Japanese trouble to an amicable conclusion and the President is relying upon his advice.

This government has felt certain from the first that the government of Japan was confident of the lack of sympathy on the part of President Roosevelt and his official advisers with the discriminations practiced against Japanese in California, but there was fear that the people of Japan would become worked up over the matter to such an extent that the government at Tokio would be unable to resist popular pressure and would feel compelled for its own political safety to take radical action which would produce a clash between the two countries. That condition, it is believed now, has been happily averted and everybody in Washington who was aware of the real situation is breathing much easier.

The California Congressmen are in a much better state of mind than they were when they first heard what President Roosevelt had to say in his message about discrimination against Japanese residing on the Pacific coast. They have been assured from the White House that the President's reference to his intention to use the military force if necessary and lawful was meant to apply only to an instance where Japanese protected by treaty rights were threatened with physical violence.

DEFEATS LITTLEFIELD'S BILL.

Friends of Measure Charge Action of House to Labor Federation.

WASHINGTON, Dec. 6.-The House, by a vote of [illegible] to [illegible], today defeated the bill of Representative Littlefield of Maine, removing discriminations against American sailing vessels in the coasting trade.

This bill, commonly known as the anti-compulsory pilotage bill, has been the subject of many hearings in the committee on merchant marine and fisheries, and has excited great interest throughout the lake and ocean shipping sections of the country.

The debate raged for four hours and a half, a score or more of Representatives participating.

The result of the vote was a surprise to the friends of the measure, who openly charged its defeat to the American Federation of Labor. Many votes on the Republican side, however, were secured as a protest against the invasion of the rights of the states.

The delegation from California as well as Representatives from other western states saw in the bill an opportunity to file a protest against restricting the rights of states to deal with the pilotage at first hand, and they availed themselves of the opportunity to go upon record.

ADVISE REJECTION OF OFFER.

Textile Council Recommends New Bedford Unions Refuse 7½ Per Cent.

NEW BEDFORD, Mass., Dec. 6.-At a meeting of the Textile Council held tonight it was voted that it be recommended to the unions of the city that the manufacturers' offer of 7½ per cent be rejected. What action the unions will take in this matter will be decided at a meeting to be held Saturday afternoon, when the recommendation of the Textile Council will come up for action. It is probable that the recommendations will be adopted and that the men will stand out for 10 per cent or nothing.

The Textile Council will meet Saturday evening to receive the instructions of the unions. In case of refusal to accept the proffered increase and the refusal of the manufacturers to increase this to the much-wanted amount, no immediate action in the strike line is looked for.

ANIMALS THAT WEEP.

A writer in the current Harper's Weekly notes some curious and interesting facts concerning "animals that weep." He says that travelers through the Syrian desert have seen horses weep from thirst, a mule has been seen to cry from the pain of an injured foot, and camels, it is said, shed tears in streams. A cow sold by its mistress who had tended it from calfhood wept pitifully. A young sohn ape used to cry from vexation if Livingstone didn't nurse it in his arms when it asked him to. Wounded apes have died crying and apes have wept over their young ones slain by hunters. A chimpanzee trained to carry water-jugs broke one, and fell to crying, which proved sorrow, though it couldn't mend the jug. Rats, discovering their young drowned, have been moved to tears of grief. A giraffe which a huntsman's rifle had injured, began to cry when approached, sea-wolves often weep over the loss of their young."

PILES CURED IN 6 TO 14 DAYS.
PAZO OINTMENT is guaranteed to cure any case of Itching, Blind, Bleeding or Protruding Piles in 6 to 14 days or money refunded. 50c.

Arctic Ice Co.
NATURAL AND
ARTIFICIAL ICE.
Office, Commercial Whf.
On and after Monday, September 3, the price of ice at wholesale will be as follows:
In deliveries of one ton, 60c. per hundred.
In deliveries of less than one ton, 65c. per hundred.

Maxwell Automobiles.
I have the agency for Newport and county. If you intend purchasing an automobile consult me. Can give you the benefit of my long experience.
FOR SALE—ONE MODEL D CREST-MOBILE, 1904.
Marlboro St. Automobile Exchange
GEO. W. SMITH.

CITY OF NEWPORT.

Notice of Application for Liquor License.

The following-named person having made application for liquor license at retail.

Ernst Voigt, 58 Thames street.

This Board of Police Commissioners will be in session at their office, Room 4, City Hall, Fridays, Nov. 30 and Dec. 7 at 8 P. M. when opportunity will be given for remonstrants to be heard before granting same.

Published by order of the Board.
GEO. H. VAUGHAN, Clerk.

Constipation
Baked sweet apples, with some people, bring prompt relief for Constipation. With others, coarse all wheat bread will have the same effect. Nature undoubtedly has a vegetable remedy to relieve every ailment known to man, if physicians can but find Nature's way to health. And this is strikingly true with regard to Constipation.
The bark of a certain tree in California—Cascara Sagrada—offers a most excellent aid to this end. But, combined with Egyptian Senna, Slippery Elm Bark, Solid Extract of Prunes, etc., this same Cascara bark is given its greatest possible power to correct constipation. A toothsome Candy Tablet, called Lax-ets, is now made at the Dr. Shoop laboratories, from this ingenious and most effective prescription. Its effect on Constipation, Biliousness, Sour Stomach, Bad Breath, Sallow Complexion, etc., is indeed prompt and satisfying.
No grip, no unpleasant after effects are experienced, and Lax-ets are put up in beautiful lithographed metal boxes at 5 cents and 25 cents per box.
For something new, nice, economical and effective, try a box of
Lax-ets
Sold by JOHN M. CALLAHAN.

Does your child's eye turn in when looking at a near point more than it ought to do. If so you had better have them looked over before it becomes a permanent squint. Satisfaction guaranteed.
Fine optical repairing. Phone 155.
F. W. Putman, Opt. D.,
Scientific Refractionist and Dispensing Optician,
118 Spring St., 8:30—8:00

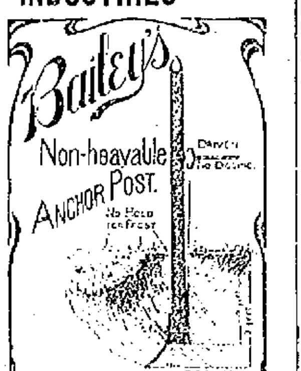

ENCOURAGE HOME INDUSTRIES
By building your fence with
Put up complete on Galvan'd Iron Anchor Posts.
SPECIALTIES.
Ornamental Wire, Pipe, Tennis, Dog, Poultry, Cattle and Unclimable Fences.
PERCY T. BAILEY,
MELVILLE STATION, R. I.

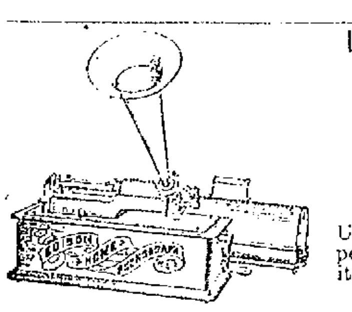

Let Me Send You an Improved Edison
PHONOGRAPH
ON FREE TRIAL.
Use it ONE WEEK at my expense and if you decide to keep it pay $1 down and 50c. a week.
Complete Outfit $27.00.
Includes EDISON STANDARD PHONOGRAPH, 1 large 30-inch Flower Horn, 1 14-inch Black and Gold Horn, 1 Horn Crane, 6 Edison Gold Moulded Records, 1 chip brush, oil and can.
Largest stock of Edison Machines and Records in the city
I will deliver these Phonographs, free of charge, in Newport, Jamestown, Middletown, Portsmouth, Block Island.
W. A. MAHER,
Telephone 971. 13 FAREWELL STREET. Open Evenings.

Skates.
We are showing a complete line of skates in all sizes and prices. Also the Martin Folding Pocket Skates, light, strong and perfect fit.
Call in and examine. Make a fine Xmas present.
Also for the Xmas trade a nice line of
Scissors Sets, Sewing Sets, Children's Three-piece Sets,
Nut Pick Sets, Desk Sets, Carving Sets,
Gillette's Razors, Jem, Jr., with 7 blades, Ever Ready with 12 blades
Fancy Thermometers, Alarm Clocks, etc.
Alex N. Barker & Co.,
201 Thames Street.

Stormy Weather Goods.
RAIN COATS (Warranted waterproof) $4.90.
Rubber Coats, $2, $2.25, $3, $4, $4.50.
RUBBER BOOTS, HATS, APRONS,
BLANKETS, CUSHIONS, Etc.
We know that it is hard for some people to wear rubbers but we can help them with our waterproofing. All you have to do is to apply it to your shoes and we will guarantee that no dampness will get through in any kind of weather. Price 25 cents per bottle.
Headquarters for Fire Extinguishers, Hose, Etc.
The Peckham Co.,
343-345 Thames Street. Tel. 764.

NEW CUTLERY!
POCKET KNIVES,
SCISSORS,
MANICURE SETS,
DESK SETS.
Table Cutlery.
A fine line of Landers, Frary and Clark's Carvers.
POP CORN AND CORN POPPERS.
—AT—
Wm. B. Scott & Co.'s,
8 & 10 Broadway.

B. MORGAN, Tew's Ct., Old Beach Rd.
1 minute from Bellevue avenue, Newport.
Machine Shop. Specialty experimental and repair work of all kinds. Electric Automobiles stored and charged the year round at reasonable rates. Automobiles and carriages taken on dead storage during the winter months. Special attention to Launch Repairs at winter rates. High-Grade Gasoline for motor cycles, automobiles, etc. Carbide, Oil, Grease, Wire Cable, Springs, Gaskets, Asbestos, Electric Wire and Cable for all purposes.
Telephone 629. Night 128.

Have Your MOTOR CYCLE or BICYCLE Repaired
And refinished now. FREE STORAGE for the winter on all repair jobs. Send us a postal or call us up by telephone and we will call for work and give estimates.
Telephone. CHASE'S MOTOR CYCLE GARAGE. 115 Bellevue

OLD CHRISTMAS
RIGHT AT HAND.
But three weeks to do the trick of pleasing all of your friends. Now we have what the boys want, what everyone wants, useful goods and goods we want to sell, therefore we will make special inducements for your trade. We would first call your attention to the SKATES, see the regular prices everywhere and our prices:
Union Club, Nickeled, elsewhere $1.75; our price $1.50.
Union Club, No. 12, fine steel, elsewhere $2.50; our price $2.00.
Union Club, No. 13½, nickeled, elsewhere, $2.75; our price $2.00.
Union Club, No. 14, extra quality, elsewhere $3.00; our price $2.25.
Just the same in ladies, $2.00 kind for $1.50, $3.00 kind for $2.25, $3.50 kind for $2.75. Straps and Holders.
SLEDS. The Flexible Flyer, that old kind, and the new at much reduced prices. The patent now off on the flexible runners reduces the cost.
CUTLERY for the table, for the pocket and for the work stand. Elegant line.
RODGERS' KNIVES, FORKS AND SPOONS.
Finest line of Razors in stock.
TO OUR CROCKERY LINE—We have arranged our tables to suit you and to save time, and show you what your money will buy. We have classified from 10c. goods to $2.00 goods on tables. We offer from our 10c. table 12 separate pieces for $1.00 and from our 25c. table 5 separate pieces for $1.00 This is an opportunity to save 20 to 25 per cent on your purchases.
Tin and Enamel Ware, Woodenware, Chafing Dishes, Nickeled ware, all at prices for your trade. A regular $3.00 carpet sweeper for $2.50 for this sale. Fine standard goods.
Buy a Robe for your cabman, or a Blanket for his horse; he expects it as just this time.
Go at all times to the Geo. A. Weaver Co. for Evergreens. 300 trees to arrive in time for your wants. Wreathing in Pine and Laurel. Fine wreaths made to order, at the same old place.
THE GEO. A. WEAVER CO.,
19-23 Broadway.

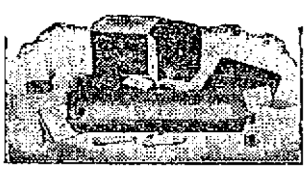

or Every Boy or Girl There's a Merry Christmas in the
KODAK BOX.
THIS BOX CONTAINS:
1 No. 2 Brownie Camera $2.00
1 Brownie Developing Box 1.00
1 Roll No. 2 Brownie Film .20
2 Brownie Developing Powders .05
1 Pkg. Acid Fixing Powder .15
1 Four-oz. Graduate .10
1 Stirring Rod. .05
1 No. 2 Brownie Printing Frame .15
1 Doz. 2¼ by 3¼ Brownie Velox .15
2 Eastman's M. Q. Tubes .10
3 Paper Developing Trays .30
1 Doz. 2¼ by 3¼ Brownie Velox .15
1 Doz. Kodak Dry Mounting Tissue .05
1 Instruction Book .10
$4.45
$4.00 Price Complete, $4.00
Geo. H. Chase, Over 167 Thames St. Tel. 644.

Steamboats and Yachts Overhauled.
Automobiles Repaired.
Winter Storage for Automobiles and Carriages
IN OUR FIRE-PROOF GARAGE.
Heated by hot water.
NEWPORT ENGINEERING WORKS, 359-365 Thames St.

The Holiday Season
Has Already Begun
At Our Store.
For weeks we have been preparing our holiday stock for your inspection.
Dainty gifts for old and young and immense assortments to select from. Start your purchasing early and avoid the crowd of later on.
Our store is putting on its holiday dress and we intend to make this store the most attractive in the city for your holiday shopping. Many novelties will be introduced this year for our patrons' convenience.
This store was the first in town to issue free with purchases fancy holiday boxes for gloves, etc.
This year we have other novelties to offer as well. Visit our store and see the result of months of careful buying and planning for the Xmas of 1906.
Wm. B. Sherman, Jr.,
145 Thames Street.

In Bloom and Bud
Cyclamen, Primroses, Lily of the Valley,
Well Fruited
ORANGE TREES, JERUSALEM CHERRIES,
PARTRIDGE BERRIES.
Cut Flowers Fresh Every Day.
F. L. ZIEGLER, - 18 Broadway.

THE TRADES.

C. A. Hilcken,
BOOKBINDER,
202 Thames Street,
NEWPORT, R. I.
No connection with any other establishment. Telephone 172.

WHY NOT NOW
TELEPHONE 1643.
Alexander Nicol, Builder.
Telephone orders taken at any time and promptly attended to.
Note change of address. 144 Broadway. Shop, 25 Newport avenue. Tel.

We are ready at all time to deliver
BLUE CRUSHED STONE
(Screened to any size). Path-Dressing, Plasterers' Sand, Concrete Gravel at lowest possible prices.
PECKHAM BROS., CO.,
Middletown, R. I. Telephone 1053-3.
P. O. Address Newport, R. I.

Daniel J. Mahoney, Mason Work.
I will give you an estimate to take down your old ceilings, replacing them with new ones, or concrete your cellar, repairing your chimneys, tiling your bathroom, fireplaces, vestibules, etc. Jobbing of all kinds attended to.
Residence 15 Pond avenue.

M. A. M'CORMICK,
Carpenter and Builder
ESTIMATES GIVEN AND JOBBING PROMPTLY ATTENDED TO.
Telephone.

G. C. Lundgren,
CARPENTER AND BUILDER,
309 Thames street Shop: 28 Long Wh'f
All kinds of shop work and jobbing a specialty.

NICKEL PLATING
—AND—
BRASS FINISHING.
A. E. BURLAND,
195 Thames Street

FLAG STONE. J. B. COTTRELL,
WARNER STREET,
Opposite Island Cemetery.
STONE POSTS, COPING AND FLAG STONE IN ANY VARIETY.

MORGAN BROTHERS
Contractors and Builders,
All kinds of Mason Work, Brick-Laying, Plastering, etc., at short notice and lowest prices.
6 DEAN AVENUE.
Telephone 1406.

J. D. DICKSON.
Electrical Contractor,
BELLEVUE AVENUE.

CLARKE & BRIGGS,
Contracting Engineers
FOR
Heating and Lighting.
Personal attention given to all work.
Repairs for all heaters furnished at short notice.
Crawford Boilers.
They save coal and do the work.
15 Mary St. Newport R. I.
Tele. 361-4.

W. H. Coffyn,
CARPENTER and BUILDER.
JOBBING PROMPTLY ATTENDED TO.
Shop Langley Wharf Opp. P. O.
Residence 3 Broadway.

T. B. Connolly,
Plumbing Construction,
Drainage and Ventilation.
Telephone 411-3. Estimates Given.
41 HAMMOND STREET.

Robert Haire.
PLUMBING
In all its branches.
REPAIRING PROMPTLY ATTENDED TO.
Tel. 828-2.
9 SPRING STREET.

ALEX. J. FLUDDER,
MASON WORK
In all its branches.
Draining & Plumbing work a Specialty. Dealer in first quality Akron Drain and Sewer Pipe.
Grease Traps, Chimney Flue Lining. Extra Heavy Iron Soil Pipe and Fittings Iron Cistern Covers and Frames. Stable and Yard Traps, etc.
Telephone connection 526. Chapel Place.

ALEXANDER BOOTH,
BUILDER.
Cement Walks, Plain and Ornamental Tile Setting.
Estimates given on all kinds of mason work.
Residence 513 Spring Street.

Don't Put It Off Any Longer.
We are always busy, but never too much so to talk over that up-to-date
PLUMBING
You have been wishing for so long Call up 513 and we will call.
The most complete line of
FIXTURES, BRACKETS & GLOBES
Shown in the city.
Electrical work of every description.
LINCOLN HAMMETT CO.,
32 MILL STREET.

TO SET WINTER SPAR BUOYS.

Customary Change to be Made in Narragansett Bay and Vicinity About December 20.

According to the usual custom, several can, gas and bell buoys will soon be removed from Narragansett bay and nearby waters and replaced with the winter spar buoys. The change will probably take place about December 20 and the territory affected will be that comprising the Third district, which is Narragansett bay and vicinity and part of the eastern end of Long Island sound, with adjacent bays and coves.

This change is made because of rough weather and ice which would be likely to damage the bell and gas buoys and very probably destroy them entirely, or carry them off the obstructions which they are designed to indicate. All can, bell and gas buoys on the Atlantic affected by ice or bad weather, are replaced during the winter months by simple spar buoys, painted and numbered in the same manner as are the others.

The order for the change of buoys comes from the office of John A. Rodgers, U. S. N., inspector for the Third district, at Tompkinsville, Staten Island, N. Y. It reads as follows:

"Notice is hereby given that about December 20, 1906, the following-named buoys in the Third district will be withdrawn from their stations for the winter and replaced by spar buoys of the same color and number: Ohio ledge buoy, H. S. James ledge buoy 1, Despair island bell buoy, 3½, Narragansett bay; Common Fence point shoal bell buoy, 2, Mount Hope bay; Little Gull island reef buoy, 1, Long Island sound, N. Y.; Ram island reef buoy, 14, Fisher's island sound, N. Y., and Conn.; Middle Ground west buoy, 6, Fisher's island sound, N. Y.; Goose Rocks Shoals bell buoy, 8½, Long Island sound, Conn.; Goff island buoy, H. S.; Gardiner's bay, N. Y.

PORTSMOUTH.

[Regular correspondence of the News.]

The cottage of Miss Jennie Davol, opposite Eureka Hall, was sold Monday to Dr. Minot A. Steele, bringing about $2,500.

The concert to be given for the benefit of the Home for the Aged in Newport is under the management of Mrs. Frederick A. Field and good talent for the occasion is promised from both in and out of town.

Mrs. William P. Macomber has been at the home of her cousin, Mrs. Emma A. Tallman, a part of this week.

St. Mary's Guild met with Mrs. I. Lincoln Sherman Wednesday.

The storm ceased and the sky cleared Thursday evening in time for a large number to enjoy dancing at the Masonic Fair to the music of Groff's orchestra.

Mr. Charles Holman of this town and Mr. Herbert Wilcox of New Bedford, both carpenters, expect to start for San Francisco Monday, drawn thither by the inducement of large wages, although some claim that the high price of board and all needful articles counterbalances the increase.

Miss M. Finis Macomber is spending the week in Taunton with her grandmother, Mrs. G. Mason Chase.

Mr. and Mrs. William Borden from one of the Central states, are guests of Mr. and Mrs. John L. Borden.

Miss Kate B. Fish was able to attend the golden wedding Wednesday, it being her first pleasure trip for many months. She seems to be gaining quite rapidly.

Many of the guests from away at the golden wedding were natives of the town and had lived here a great part of their lives. So numerous were these that it seemed like an Old Home Week.

NEW COOK BOOKS.

A cook book which will be welcomed by housekeepers is "Louis' Salads and Chafing Dishes," by Louis Muckensturm. It is the work of three masters in the art of cooking. Two are head chefs of leading clubs in Boston, while the third holds a responsible position in a Bohemian resort of the same city. The recipes are new and written especially for this book, most of them being only for three or four persons. Besides salads and chafing dishes, the list includes canapees, hors d'oeuvres, sauces, relishes, eggs, cheese, sandwiches and fruit desserts. In addition there are hints on carving, how to make a bill of fare, menus for small card parties, with advice as to how to use a chafing dish. At the end of the book are several blank pages, "for your own receipts." It is an attractive cook book, long and narrow in shape, with gilt design on the cover and pretty borders in tint on each page. It is published by the H. M. Caldwell Company.

A companion volume to "Louis' Salads and Chafing Dishes," from the same firm, is "Louis' Mixed Drinks," having the same designs on cover and inside pages. Directions are given to serve and drink wines, the various liquors which should accompany certain articles of food and the characteristics of some of the chief wines in use, while several pages are devoted to "Vintages from 1880 to 1905." The recipes include rules for making cocktails, bottled cocktails, fizzes, highballs, punches, cups, mixed cordials and miscellaneous drinks.

Another form of cook book, "101 Mexican Dishes," compiled by May E. Southworth, should also be a boon to housekeepers who are in search of something new. These dishes are adapted to American kitchens, and will be found dainty and appetizing. Of course one must be fond of the chile and garlic, as well as pepper, to appreciate this kind of cookery, for no food is prepared in Mexico without these condiments. The little book contains recipes for soups, vegetables, fish, meat, fowl, desserts, enchiladas, tamales and olla podrida. "101 Mexican Dishes" has just been added to the Epicurean Thrills Series, published by Paul Elder & Co.

THE BRACELET FAD.

[The Star.]

In these days of display a wrist guiltless of ornament is to confess oneself oblivious of fashion. The bracelet fad, so long dormant, has come to life with more than old-time vigor, and it appears to have come to stay.

The newest bracelets are, paradoxically, exceedingly old. That is to say, the designs most in favor are nearly all modeled after the antique, some of them even after the barbaric. There are, for instance, bracelets whose Egyptian prototypes were found in the sarcophagi unearthed at Thebes, and there are others of Roman pattern which are perfect replicas of ornaments discovered among the ruins of Pompeii. The Orient, too, has been ransacked for models. Most of these are armlets rather than bracelets—heavy, bangle-shaped gewgaws that might have come direct from the brown arm of some Indian Maharani. Some of them are beautified with precious and semi-precious stones, while others are exquisite specimens of filigree work and beaten metal, which need no gems to enhance their quaint beauty. The Oriental jade bracelets, mounted in gold or silver filigree, are at once curious and costly.

The snake bracelet is one of the most popular of the new models, and, incidentally, it is one of the most becoming. So flexible that it adapts itself to every movement of the arm, it is a veritable marvel of the goldsmith's art. Occasionally it is studded with gems, but oftener it displays simply a pair of jeweled eyes, usually diamonds, sapphires or emeralds. These bracelets are especially useful for keeping in place the elbow-length gloves.

Some of the most beautiful bracelets are those made of carved rose coral, set in gold filigree mountings. The best examples are quite expensive, the workmanship being of fine quality and executed entirely by hand.

The displays of cameos and intaglios suggest a use for the semi-antique brooches and ear drops worn by our grandmothers in ante-bellum days. In Etruscan mountings of dull gold, held together by slender golden links, these make charming bracelets for the twentieth century belle.

Among fashionable women to whom money is no object there is a marked fancy for bracelets of original and exclusive design. A woman artist who has a genius for working in metals has seized the opportunity thus afforded, and now gives her time almost entirely to the making of odd and beautiful bracelets, often using over discarded pieces of jewelry brought to her by her patrons.

MENU FOR SATURDAY.

Build thee more stately mansions, oh, my soul, as the swift seasons roll.—Holmes.

Breakfast.
Oatmeal and Figs.
Parsley Omelet.
Creamed Potatoes.
Muffins. Coffee.
Dinner.
Tomato Soup.
Beef Pie.
Squash. Mashed White Turnips.
Indian Pudding.
Coffee.
Supper.
Celeried Oysters on Toast.
Tea Rolls. Salad.
Jelly Roll.
Cocoa.

Celeried Oysters on Toast—Cook one cupful of finely cut celery in boiling salted water until tender, then drain; place half a pint of oysters in their own liquor in a saucepan over the fire and cook until plumped; season with a saltspoonful of salt and a little less pepper; mix a teaspoonful of flour with a tablespoonful of butter, stir into the oysters and add a quarter of a cupful of rich milk; add the celery to the oysters, then pour over buttered toast.

MENU FOR SUNDAY.

God tempers the wind to the shorn lamb.—Sterne.

Breakfast.
Sliced Bananas.
Oatmeal.
Liver and Bacon.
French Toast. Coffee.
Dinner.
Consomme.
Roast Duck. Hominy Croquettes.
Macaroni au Gratin.
Boiled Onions. Squash.
Suet Pudding.
Coffee.
Supper.
Veal Croquettes.
Lettuce. Biscuit.
Apple Tart.
Tea.

It's the only medicine known that penetrates into every organ of the body and stays there. It's the best tonic in the world—Hollister's Rocky Mountain Tea. Tea or Tablets, 35 cents. Wright & Hay, 22 Washington square.

JAMESTOWN PROBATE NOTICES.

Clerk's Office of the Probate Court of the Town of Jamestown, Rhode Island.
December 7th, 1906.

Estate of Dagmar H. Williams.

Petition in writing is made by William Williams of said Jamestown, requesting that he or some other suitable person may be appointed Administrator of the estate of Dagmar H. Williams his wife late of said Jamestown R. I., deceased, and said petition is received and referred to the 24th day of December, 1906 at 1:30 o'clock P. M., at the Probate Court Room in said Jamestown R. I., for consideration, and it is ordered that notice thereof be published for fourteen days, once a week, in the Newport Daily News of Newport R. I.

WILLIAM F. CASWELL,
Probate Clerk.

Probate Court of the Town of Jamestown, R. I.

Estate of William H. Gardner.

Elijah Anthony, Administrator de Bonis Non of the estate of William H. Gardner late of said Jamestown, deceased, presents his first and final account with the estate of said deceased, for allowance, and the same is received, and referred to the 24th day of December A. D. 1906 at 1:30 o'clock, P. M., at the Probate Court Room, in said Jamestown R. I., for consideration, and it is ordered that notice thereof be published for fourteen days, once a week, in the Newport Daily News of Newport R. I.

WILLIAM F. CASWELL,
Probate Clerk.

ESTIMATES
Given for repairing and painting carriages and automobiles.

FLUDDER BROS.,
13 OLD BEACH ROAD.

FOR SALE
Light
Rubber-Tire
ROCKAWAY
WETHERELL,
Carriage Builder,
7 Sherman Street.

J. T. ALBRO,
Electrician,
Gas Fitter,
Locksmith.
Gas and electric fixtures, both new and second hand, at lowest prices.
Open Evenings.
NORTH BAPTIST STREET.

THE GOTH.

[Clinton Scollard, in New England Magazine.]

The maple branches toss and writhe,
Goaded by the wind's remorseless ire;
And lopped as by an unseen scythe
The sere leaves leap and gyre.

From the stark uplands, drenched and dun,
The rooks fling down their throaty call;
A gray reek rides athwart the sun,
And the hoarse rillets brawl.

But yesterday how fair our slopes!
Plenty and peace, these were our friends;
Now on the Italy of our hopes
Winter, the Goth, descends!

FANCIES.

I wrote a tale I thought would win.
In it I said my heroine
"Grew pale and fainted;"
The printer man who set it, he
Bungled the job and said that she
"Grew pale and painted."

I let that pass, but, Holy Smoke!
His next bad break my spirit broke,
Where "clothed with sanctity"
I wrote, the cuss transposed the "n"
And "c," and made me of her say
She was "clothed with scantity."
—[G. H. W., in Boston Transcript.

To keep eggs, lay them in a cool place. If the hens do your laying for you, notify them.—[Boston Transcript.

Cissy—It is very wrong of you to fight Tommy Jones.

Bobby—All right, I won't.

"That's cos you are afraid."—[Life.

"Some men," said Uncle Eben, "complains about 'hard luck,' when all dat's to blame is deir own foolishness. But after all, dar ain' no harder luck dan bein' born foolish."—[Washington Star.

A lot of poor children were at Rockefeller's stock farm near Cleveland. He gave each of them some milk to drink, the product of a $2,000 prize cow. "How do you like it?" he asked, when they had finished. "Gee, it's fine!" responded one little fellow, who added, after a thoughtful pause: "I wish our milkman kept a cow!"—[Argonaut.

Teacher—A rich man dies and leaves $1,000,000 to eight nephews and nieces. What does each one get?

Scholar—Automobiles, appendicitis.—[Life.

Bacon—The shape of a thing has nothing to do with the taste.

Egbert—I think you are wrong.

Bacon—No, I'm not wrong. A pancake is flat, but, by ginger, it doesn't taste flat.—[Yonkers Statesman.

She—Pa says he will never consent to our marriage.

He—Then we shall have to elope.

She—There! I knew pa was wrong. He said you had no business ability, and yet the first thing you propose to do is to save him the expense of a stylish wedding.—[Pick-Me-Up.

NEWPORT PROBATE NOTICES.

Probate Court of the City of Newport.
December 4th, 1906.

Estate of William C. Elliott.

An instrument in writing, purporting to be the last Will and Testament of William C. Elliott, late of said Newport, deceased, is presented for probate, and the same is received and referred to the Twenty fourth day of December next at 10 o'clock, A. M., at the Probate Court Room, in said Newport, for consideration; and it is ordered that notice thereof be published for fourteen days, once a week, in the Newport Daily News.

DUNCAN A. HAZARD, Clerk.

Probate Court of the City of Newport.
December 6th, 1906.

Estate of John N. Potter.

Job A. Peckham, Administrator de bonis non with the will annexed of the estate of John N. Potter late of said Newport, deceased, presents his final account with the estate of said deceased, for allowance, and the same is received and referred to the Twenty fourth day of December next at 10 o'clock, A. M., at the Probate Court Room, in said Newport, for consideration, and it is ordered that notice thereof be published for fourteen days, once a week, in the Newport Daily News.

DUNCAN A. HAZARD, Clerk.

Probate Court of the City of Newport.
December 3rd, 1906.

otherwise Eleanor B. Potter.
Estate of Ellen B. Potter.

Job A. Peckham Guardian of the person and estate of Ellen B. Potter otherwise Eleanor B. Potter, deceased, presents his final account with the estate of his deceased ward, for allowance; and the same is received and referred to the Twenty fourth day of December next at 10 o'clock A. M., at the Probate Court Room, in said Newport, for consideration; and it is ordered that notice thereof be published for fourteen days, once a week, in the Newport Daily News.

DUNCAN A. HAZARD, Clerk.

Probate Court of the City of Newport.
December 6th, 1906.

Estate of Thomas Tracy.

An instrument in writing, purporting to be the last Will and Testament of Thomas Tracy, late of said Newport, deceased, is presented for probate, and the same is received and referred to the Twenty fourth day of December next at 10 o'clock, A. M., at the Probate Court Room, in said Newport, for consideration; and it is ordered that notice thereof be published for fourteen days, once a week, in the Newport Daily News.

DUNCAN A. HAZARD, Clerk.

COMMISSIONERS' NOTICE.

We, the subscribers having been appointed by the Honorable Court of Probate of the City of Newport in Rhode Island, Commissioners to hear and determine the contested claims of Thomas H. McDonald, Mary J. McDonald and Gertrude B. McDonald, on the Estate of Matilda Wood, late of said Newport, deceased, represented solvent, do hereby give notice that three months from the twenty-fourth day of September, 1906, are allowed to the said claimants to prove their said claims, and the seventeenth day of December, 1906, at three o'clock P. M., and the office of Charles H. Koehne, Jr., No. 27 Franklin street, in said Newport, are appointed by us the time and place to hear and determine the said contested claims.

CHARLES H. KOEHNE, Jr.,
FREDERICK B. COGGESHALL,
EDWARD A. SHERMAN,
Commissioners.

Probate Court of the City of Newport.
November 26th, 1906.

Estate of Mary McCarthy.

Petition in writing is made by Walter R. Wightman, Agent of State Charities and Corrections of Rhode Island, requesting that Theophilus Topham of said Newport or some other suitable person may be appointed guardian of the person and estate of Mary McCarthy, a person of full age, of said Newport, and said petition is received and referred to the Seventeenth day of December next at 10 o'clock A. M., at the Probate Court Room in said Newport, for consideration, and it is ordered that notice thereof be published for fourteen days, once a week, in the Newport Daily News and that citation be served according to law.

DUNCAN A. HAZARD, Clerk.

Probate Court of the City of Newport.
November 28th, 1906.

Estate of Eliza Harriet Greene.

An instrument in writing, purporting to be the last Will and Testament of Eliza Harriet Greene late of said Newport, deceased, is presented for probate, and the same is received and referred to the Seventeenth day of December next at 10 o'clock, A. M., at the Probate Court Room, in said Newport, for consideration; and it is ordered that notice thereof be published for fourteen days, once a week, in the Newport Daily News.

DUNCAN A. HAZARD, Clerk.

Probate Court of the City of Newport.
November 30th, 1906.

Estate of Bridget Kelly.

An instrument in writing, purporting to be the last Will and Testament of Bridget Kelly late of said Newport deceased, is presented for probate, and the same is received and referred to the Seventeenth day of December next at 10 o'clock, A. M., at the Probate Court Room, in said Newport, for consideration; and it is ordered that notice thereof be published for fourteen days, once a week, in the Newport Daily News.

DUNCAN A. HAZARD, Clerk.

Probate Court of the City of Newport.
November 19th, 1906.

Estate of Lilly Neal.

Petition in writing is made by John W. Neil requesting that Allen C. Griffith of said Newport, or some other suitable person may be appointed guardian of the person and estate of Lilly Neal, a person of full age, and said petition is received and referred to the Tenth day of December next at 10 o'clock, A. M., at the Probate Court Room in said Newport, for consideration, and it is ordered that notice thereof be published for fourteen days, once a week, in the Newport Daily News and that citation be served according to law.

DUNCAN A. HAZARD, Clerk.

Storm Boots
Of Russet Leather, cut high for boys and men, at
THE T. MUMFORD SEABURY CO.

MIDDLETOWN PROBATE NOTICES.

ADMINISTRATOR'S NOTICE.

The undersigned hereby gives notice that he has been appointed by the Court of Probate of Middletown, R. I., Administrator on the estate of **Stephen P. Weaver**, late of said Middletown, deceased; that he has given bond to said Court, as required and is now duly qualified to act as such administrator. All persons having claims against the estate of said Stephen P. Weaver are hereby notified to file the same in the Office of the Clerk of said Court, within six months from the date hereof, and those indebted thereto will make payment to the undersigned.

ALTON F. COGGESHALL,
Administrator.
Middletown, R. I., November 23, 1906.

Court of Probate, Middletown, R. I., November 19, 1906.

Sarah C. Coggeshall presents to this Court her petition in writing, praying that an instrument in writing therewith presented, bearing date December 29, 1905, purporting to be the last will and testament of her former husband, **George Coggeshall**, late of said Middletown, deceased, may be proved, approved, allowed and recorded, and that letters testamentary on his estate may be granted to her, said petitioner, as the sole Executrix of said will.

It is ordered that the consideration of said petition be referred to the Court of Probate, to be held at the Town Hall in said Middletown, on Monday, the seventeenth day of December next, A. D. 1906, at one o'clock P. M., and that notice thereof be published for fourteen days, once a week at least, in the Newport Daily News.

ALBERT L. CHASE,
Probate Clerk.

NEWPORT PROBATE NOTICES.

ADMINISTRATION NOTICE.

The undersigned, Executor of the Last Will and Testament of Edna A. Davis late of the City of Newport, deceased, which Will has been admitted to probate by the Probate Court of the City of Newport, hereby gives notice that he has accepted said trust and has given bond according to law.

All persons having claims against estate are hereby notified to file the same in the office of the clerk of said court within six months from the date of the first advertisement hereon.

GEORGE E. TAYER.
Newport, December 7th, 1906.

Administrators and executors are privileged to select the newspaper in which shall be printed notices connected with the settlement of estates. The Newport Daily News offers every possible advantage for such advertising to the people in the towns of Newport county.

NEWPORT PROBATE NOTICES

ADMINISTRATION NOTICE.

The undersigned hereby gives notice that he has been appointed by the Probate Court of the City of Newport, Administrator of the estate of Susan A. Logan late of said Newport, deceased, and has given bond according to law.

All persons having claims against said estate are hereby notified to file the same in the office of the clerk of said court within six months from the date of the first advertisement hereof.

GEORGE R. LOGAN.
Newport, November 23, 1906.

Probate Court of the City of Newport.
November 20th, 1906.

Estate of Thomas B. Gould.

An instrument in writing, purporting to be the last Will and Testament of Thomas B. Gould, late of said Newport, deceased, is presented for probate, and the same is received and referred to the Tenth day of December next at 10 o'clock, A. M., at the Probate Court Room, in said Newport, for consideration; and it is ordered that notice thereof be published for fourteen days, once a week, in the Newport Daily News.

DUNCAN A. HAZARD, Clerk.

Probate Court of the City of Newport.
November 19th, 1906.

Estate of Gertrude Emma Magill.

Petition in writing is made by Harry A. Magill and others, requesting that George E. Magill of Hoboken in New Jersey, or some other suitable person may be appointed guardian of the person and estate in Rhode Island of Gertrude Emma Magill, a person of full age, and said petition is received and referred to the Tenth day of December next at 10 o'clock A. M., at the Probate Court Room in said Newport, for consideration, and it is ordered that notice thereof be published for fourteen days, once a week, in the Newport Daily News and that citation be served according to law.

DUNCAN A. HAZARD, Clerk.

Probate Court of the City of Newport.
November 15th, 1906.

Estate of Sarah Elizabeth Sayer.

An instrument in writing, purporting to be the Last Will and Testament of Sarah Elizabeth Sayer, late of said Newport, deceased, is presented for probate and same is received and referred to the Tenth day of December next at 10 o'clock, A. M., at the Probate Court Room, in said Newport, for consideration; and it is ordered that notice thereof be published for fourteen days, once a week, in the Newport Daily News.

DUNCAN A. HAZARD, Clerk.

Probate Court of the City of Newport.
November 19th, 1906.

Estate of Julian McAllister Francis.

Medora Francis, Guardian of the person and estate of Julian McAllister Francis, of full age, of said Newport, presents her petition in writing, representing that said ward is seized and possessed of certain Real Estate, situate in said Newport, being an undivided interest in all that certain parcel of land with the buildings and improvements thereon and bounded, Northerly by the Arnold Estate, Easterly by Prairie Avenue, Southerly by Champlin Street, and Westerly by Rhode Island Avenue and containing sixteen thousand, three hundred and eight (16,308) square feet of land more or less and praying for reasons therein stated, that she may be authorized and empowered to sell said ward's interest in said Real Estate at public auction or private sale, for the purpose of paying the debts of said ward; for the support of said ward, and for the purpose of making a better and more advantageous investment of the proceeds of such sale; and said petition is received and referred to the Tenth day of December next at 10 o'clock A. M., at the Probate Court Room in said Newport, for consideration, and it is ordered that notice thereof be published for fourteen days, once a week, in the Newport Daily News.

DUNCAN A. HAZARD, Clerk.

HALL & LYON CO.
Of New England,
APOTHECARIES,
With Shops Almost Everywhere.

COMBINATIONS for Saturday, Dec. 8, '06

No. 1.	No. 2.	No. 3. (Clear Havana)
2 ForestPrince Bouquet El Romont Perfecto	3 Capadura Pouches	2 PrincessSancha Con's
1 Parker House Bouq't	2 Owl Perfectos	2 La Tonica Invincibles
1 Gilmorel Elegante.	3 Judge Kent Perfectos	1 Augusto Puritano
5-10c. Cigars 25c.	8-5c. Cigars 25c.	5-10c. Cigars 25c

Sachet Powders.
Imported and Domestic,
in great variety,
Sold by the ounce,
30c. to 75c. oz.

Every housewife should have a pair of
Rex Rubber Gloves,
Special at 49c. pair.

Saturday Candy,
29 cents lb.

A New and Delicious Nut Confection,
CHOP SUEY,
Made from Walnuts, Almonds, Peanuts, Raisins, Cocoanuts, Butter and Molasses,
20 cents lb.

Paper
VESTS,
All Sizes,
50c.

HOT
WATER
BOTTLES.
1 qt. 69c.
2 qts. 79c.
3 qts. 89c.
4 qts. 99c.
Fully Guaranteed.

212 Thames Street.

GROCERIES.

New Canned Goods of all kinds.
New Buckwheat, both plain and self-raising.
New Vermont Maple Syrup.
New Crop New Orleans Molasses, very fancy.
New Sweet Cider, extra nice, very sweet.
New Figs, New Dates, New Shellbarks.
New California Soft Shell Walnuts.
New Cheese, rich and mild, very fine.

—AT—

The Boston Grocery,
CITY HALL SQUARE,
BROADWAY.
O. F. WILCOX, Prop'r.

SAGE
CHEESE.
My assortment of Groceries is the most complete on Broadway.

CHARLES A. MANCHESTER,
BROADWAY.

PROVISIONS.

THAMES ST. PUBLIC MARKET,
120½ Thames St., near Square.
Great Slaughter
(OF PRICES)
For Saturday, December 8.
Why pay exorbitant prices for Meats and Groceries? One visit to this market will convince you that we can save you 30 per cent on your purchases. Try it.
Large assortment of fine meats for this sale. Come early to avoid the rush.
J. C. BODDE, Manager.
GREEN STAMPS.

Bloater Salt Mackerel,
Easterbrooks's Celebrated
Finnan Haddie,
Blackfish, Codfish,
Cod Roe, Flatfish,
Clams, Scallops, Oysters, etc.
Also Fresh Meats and Vegetables
AT THE
BROADWAY CASH FISH AND MEAT MARKET,
C. A. Easterbrooks, Prop'r.
60 BROADWAY.
TELEPHONE 614.

CELERY KNOBS,
Lima Beans, String Beans,
Cucumbers, Egg Plants,
Mushrooms, Okra,
Green Peas, Romaine,
Hothouse Tomatoes.
—AT THE—
SEA SIDE MARKET.

GROCERIES.

PRUNES.
NEW
CROP.
Quite
Large,
6c. pound;
5 pounds for 25c.

Large,
10c. pound;
3 pounds for 25c.

Extra
Large,
15c. pound;
2 pounds for 25c.

—AT—

Kenyon & Smith's,
110 BROADWAY.

In addition to my usual assortment of Meats and Groceries
I have just received
Two Thousand Pounds of
CHICKENS
and FOWLS,
Fresh Killed,
Dry Picked
and Dry Packed
Which I shall sell
Friday and Saturday
At 15c. per pound.
The usual assortment of seasonable
Vegetables.
FULL LINE OF
Teas, Coffees & Spices,
New Buckwheat and Maple Syrup
Another lot of those fine Maine
POTATOES.
—AT—
GEO. A. EDDY'S,
Grocery and Market.
250 THAMES STREET.

THAT
PURE APPLE JUICE
is now in, and
Well, Just TRY IT!
25 B'dway, PELEG BRYER 11 Spring St.

BEN HUR
FLOUR.
More sold every day than any other kind in this city.

Newport Paper & Grocery Co.,
Wholesale Distributors
58 Bridge Street.

AUTOCRAT TEA
25c. per half-pound package.
One coupon in each.
FORMOSA OOLONG. INDIA & CEYLON
MIXED, Green and Black. ENG. BREAKFAST.
For Sale by All Grocers.
BROWNELL & FIELD CO.,
PROVIDENCE, R. I.

NEWPORT DAILY NEWS.
NEWPORT JOURNAL AND WEEKLY NEWS.

T. T. PITMAN, PROPRIETOR
Office 207 Thames Street.
Newport, R. I.

News, $6.00 a year. 12 cents a week.
Journal and Weekly News, $2 a year.

TELEPHONE CALLS.

Business Office, down stairs,	9998
or if that is busy,	17
Editorial and Reportorial Rooms upstairs,	782
Publisher's Residence, 18 High St.,	322

The Newport Journal contains the best matter in the Daily News each week, and will be sent anywhere in the United States, postage paid, for two dollars a year in advance. Requests for change of address should give old address as well as new.

BACK NUMBERS.

Copies of the Daily News, one week old, three cents extra for each month or part of a month. Copies of the Newport Journal and Weekly News, one month old, five cents extra for each month or part of a month.

ADVERTISING RATES.

Advertisements, without special position, $1 an inch for the first insertion and 25 cents for each continuance. Advertisements of six lines or less are taken at about one-half these rates. A discount is allowed on all advertisements ordered in the Daily for more than one week.

Yearly or Term Advertisers are limited to their immediate business, are guaranteed but five insertions in a week and are allowed fifty-two changes a year. Legal notices, auction sales, cards, wants, and lost and found are not included in space contract.

Advertisers using both the daily and weekly papers gain the advantage of distinct classes of readers, no person reading both the daily and weekly. The Journal goes among people who read no other local paper.

Newport Daily News

FRIDAY, DECEMBER 7, 1906.

☞ In order to avoid delays on account of personal absence, letters to THE DAILY NEWS should not be addressed to any individual connected with the office, but simply to the paper or to the Editorial or Business Departments according to the nature of the communication.

TEN PAGES.

THE NATIONAL INCOME.

The administration is certainly lucky, and so is the Republican party. Of course a campaign orator would say that the prosperity which has unexpectedly increased the national revenue was created by the Republican party, and so there was no luck about it—just that natural gift for beneficent government which Speaker Cannon says his party and no other possesses. But the election is over and the spellbinders are out of commission.

Two years ago it appeared that the treasury was to experience a series of deficits and if Congress didn't cut down expenses, which is very unpleasant, it would be obliged to impose new taxes, which is very unpopular. But that prosperity in which the country is fairly rolling has increased the import dues and the internal revenue beyond the anticipation of the treasury, and Congress can go ahead appropriating on the basis that this is "a billion-dollar country" without immediate apprehensions of reaching the bottom of the money bins in the treasury.

A year ago, when nearly half the current fiscal year had passed, so that estimating until the end of June looked pretty easy, the Secretary of the Treasury estimated a deficit of $[illegible] at the end of the fiscal year, but the year closed with a surplus of $25,000,000. The collections from customs proved to be $14,000,000 more than the Secretary expected when he made his last annual report, and the internal revenue overran his estimates near the middle of the year by $7,000,000, while the departments did not succeed in spending as much as was expected by the sum of about $[illegible].

So there is no occasion for economy and no need to worry. Still, it might be just as well to use a part of the surplus in reducing the public debt; that is what they did with it 15 or 20 years ago before we were infatuated with the notion of being a "world power."

A LEGISLATIVE REFERENCE BUREAU.

The state librarian has taken an important step toward the improvement of legislation in this commonwealth by the institution of a legislative reference bureau as a new department of the library. The plan provides for the collection and arrangement of the laws of the different states of the Union and all pending legislation, so arranged as to be accessible readily and helpfully for the assistance of members of the General Assembly and others interested in new legislation. In a word, the idea is to provide all needful information bearing upon the laws of different states, so that those who make the laws for this commonwealth or who are interested in the passage of wise legislation may act intelligently.

This is the plan which was originated by Charles McCarthy, a graduate of Brown University, to which reference has already been made in these columns, except that Mr. McCarthy has carried the idea still further and created what is known as the "Peoples' Lobby." State Librarian Brigham aims only to collect and make available laws already passed or pending somewhere in this country, while the "Peoples' Lobby" seeks to do a wider work and to collect and furnish information upon a larger number of subjects connected more or less directly with administration as well as legislation. The new department of the state library is perhaps all that it ought to be as a part of that institution, and it can be made useful in its more limited sphere, though the more extended work of a "Peoples' Lobby" is likewise needed here.

Of course the value of this legislative reference bureau will depend upon the extent of the use made of it by the members of the General Assembly and others interested in present or proposed legislation. Such a collection, important in itself, would possess little worth if left unused, and so it remains for the law makers and the people to prove the utility of this new department of the state library. That it will prove of great value if it is rightly and generously employed is self-evident, and State Librarian Brigham is entitled to the thanks of the people of the commonwealth for the interest he has shown and the work he has undertaken in this connection.

It is often the case that the fate of some bill before the legislature is decided without full and accurate knowledge of the subject on the part of the members who vote upon the matter. For this condition in the past the legislators have not been altogether culpable, as the state has possessed no fund of information upon subjects under consideration in the legislature, and private efforts to secure practical knowledge of such subjects are not often successful. But with the information which is desired readily at hand when needed there will be little excuse in the future for ignorance regarding the merits or demerits of proposed legislation.

Under the new conditions which will obtain because of the establishment of this legislative reference bureau there will be little cause for haphazard legislation and the result should be a great improvement in the character of the laws enacted in this state. There are not a few statutes on the books which are founded upon misinformation and full of loopholes, which could not have been passed in their present form if those who voted for them had been supplied with accurate knowledge concerning them. The new bureau will correct this defect and all who will may acquire the information needed to advocate intelligently and vote wisely concerning all proposed new laws.

CURRENCY INFLATION.

There is a quite needless apprehension in many quarters that the emergency currency which would be provided under the scheme framed by the bankers' commission would amount to inflation, if not carefully guarded and heavily taxed so that banks would not issue it unless money rates were high and would retire it again at the earliest opportunity. These critics seem to think that what is needed—or all that it would be safe to supply— is a measure to mollify the severity of a stringency rather than prevent it. They think we might have a system under which money rates would not go above a certain point, but that it would be impracticable or unsafe to try to get along with no stringency at all.

This apprehension is not unnatural, but it is wholly without foundation, for it entirely overlooks the efficient system of redemption which is proposed. This neglect is not singular. We have never had an effective redemption system under the national banking law and bankers themselves have forgotten that there is any such thing. Yet we had it in New England before the war, established without the support of law even, by the Suffolk Bank of Boston, and we have it working constantly in Canada and operating like clockwork. Every fall the Canadian currency increases 20 to 30 per cent and every winter it contracts 15 or 20 per cent, some increase from year to year of course being required by the growth of wealth and the volume of trade. Every bank is trying to put its own notes into circulation, and to make room for them it sends back to the issuing banks all other notes as fast as it receives them. The result is that the currency increases when needed and decreases when not needed.

For many years this system has been working perfectly on the other side of the Great Lakes. Yet our currency doctors know little or nothing of it. The bankers' commission proposes an effective system of redemption, but it does not fully appreciate its own scheme and feels that taxes and other restraints are essential to prevent that inflation of which redemption is the ample preventive.

The condition of affairs in Russia may hasten the changes in President Roosevelt's cabinet. The Russian Douma will meet March 5, and it is deemed advisable that the new American ambassador should have been at his post at least a month before that date, in order that he may have become familiar with conditions in St. Petersburg before the meeting of the national congress. So it is expected that Secretary Shaw will retire February 1 instead of March 4, in order that Secretary Cortelyou may become Secretary of the Treasury and George von L. Meyer Postmaster General, leaving the Russian ambassadorship to be filled not later than that time.

Senator Hale, chairman of the committee on naval affairs, says Congress will do something handsome for the navy at this session. Senator Hale is in accord with President Roosevelt's recommendation that the fleet be maintained at its present strength, one ship being authorized annually to replace ships dropped from the list. "The President," said Senator Hale, "shows he is not an advocate of the largest navy in the world and is not as extreme as most naval officers and the Secretary of the Navy in seeking immense increases."

More than 2,000,000 persons were carried daily in New York, over 1,000,000 in Brooklyn, and 3,500,000 in the five boroughs of Greater New York, on the various transit systems in the three months ended September 30. Records for one day's traffic in Manhattan were made in September, when the surface lines carried 1,797,834 passengers and the "L" 877,781. Coney Island business caused the Brooklyn Rapid Transit to pass the two-million-a-day mark frequently in July and August.

Colonel Winston Churchill announces positively that he will not be a candidate for United States Senator from New Hampshire, but will remain at home to forward the legislative program of the Lincoln Republican Club. He can probably in this way do more to promote the desired reforms for which he stands than by going to Washington.

According to figures compiled by a mercantile agency, the average cost of living shows a marked advance since November 1, when it reached a high-water mark. The cost of commodities is now the highest since February, 1881.

It is a mistake to suppose that everybody in Newport was elected to an office last Tuesday. There were a large number of "also rans."

COMMENT ON THE NEWPORT ELECTION.

Now that Newport has elected her "town meeting" city government under the new charter there will be lively interest in the outcome of the novel experiment in municipal management to be inaugurated on January seventh next. With a mayor who is a Democrat in state politics, five aldermen of various political beliefs and 195 councilors elected without regard to their party views, the city's governmental machinery should be in a position to respond promptly to the impulse of public sentiment. From the information at hand the impression is obtained that the so-called "Combine," now and for several years past in control of Newport's civic affairs, will go out of existence upon the establishment of the new city government. It has not been charged that the "Combine" has been in all things, or even in many things, prejudicial to the city's material interests, but for a considerable period intelligent observers, including the leading spirits in the Citizens' Municipal League, which took an active and most influential part in the election, have been convinced that its dissolution might prove of substantial advantage to the community.—[Providence Tribune.

Newport is reformed on a high-toned basis all right. The roster of her new city government reads very like a blue book. Think of Alderman Delancey Kane and Councilmen Livingston Beeckman, Louis Lorillard and Rear Admiral Luce, for instance. Here's that their official careers may reflect credit on their toplofty social position.—[Boston Herald.

As the Municipal Association was foremost in support of the new charter at Newport, it is well that it should elect a majority of both branches of the city government under the amended regime. The experiment is confided to the care of its friends for the next year, and the outcome will be watched with interest in many other cities.—[Providence Journal.

Newport cheers the hearts of the Rhode Island Democracy by choosing a Democratic mayor in the first election under the new city charter.—[Providence News-Democrat.

Those ballots used in Newport to elect the Representative Council of 195 members should be distributed for use as blankets these cold nights.—[Woonsocket Reporter.

Newport's municipal election indicates the existence of a belief there that some members of the cottage colony can be trusted to do some work.—[Providence Tribune.

Every man would like to have his own way, but the older he grows the more thankful he is that he didn't have it.—[Philadelphia Record.

VALUABLE LAND IN VIRGINIA.

For sale about 30,000 acres of land on the James River near the Natural Bridge. This is an unusual property because of its very great value for many purposes; not only for agriculture, grazing, and fruit-growing, but also for timber, minerals, and, above all, for a "

HUNTING and FISHING PRESERVE."

Through the undersigned, particulars may be obtained from one who is personally familiar with every foot of the land.

In order to close an estate this property will be sold at a low price.

---APPLY TO---

RICHARD C. DERBY,
136 BELLEVUE AVENUE.

TOWN MEETING NOTICE.

THE STATE OF RHODE ISLAND AND PROVIDENCE PLANTATIONS.

(L. S.)

TOWN CLERK'S OFFICE,
DECEMBER 5th, 1906.

NEWPORT, Sc.

To the Qualified Property Holders of the Town of Jamestown, R. I.
GREETING:

Pursuant to the General Laws of the State of Rhode Island and of a By-Law of the Town of Jamestown, R. I., in relation to Special Town Meetings and also pursuant to a petition addressed to and received by the undersigned, you are hereby notified that a town Meeting will be held in the Town Hall in said Town on Thursday, December 13th, 1906, at 2:30 o'clock in the afternoon.

Wherefore you are hereby notified and warned to meet in the said Town Meeting to be held in the said Town Hall, on Thursday, December 13th, A. D. 1906 at 2:30 o'clock in the afternoon for the following purposes, viz:

1. To take into consideration and decide upon the question of the Town of Jamestown subscribing for or taking additional stock in the Jamestown and Newport Ferry Company.

2. To take into consideration the question of the Town hiring money or a sum of money and loaning the same to the Jamestown and Newport Ferry Company for the purpose of purchasing a new ferry boat.

Witness my hand and seal the day and year first herein written.

WM. F. CASWELL,
Town Clerk.

Open
Every Evening
Until
Christmas.

GLAZIER, JEWELER,
95 SPRING STREET.

UNIQUE DISCOVERY IN EGYPT.

Excavation of Two Temples Dedicated to Various Gods and to Hathor, Mistress of the West

[London Telegraph.]

A discovery at present unique in Egypt was announced by Mr. F. G. Hilton Price (president) at the general meeting of the Egypt Exploration Fund, held at Burlington House, Piccadilly, recently. While excavations were going on at Deir-el-Bahari, a shrine containing its goddess was found intact, and the oldest temple at Thebes was unearthed.

When all the rubbish had been cleared away the top of an arch became visible, made of two blocks leaning against each other. A hole having been made underneath, it was found that this arch was the fore part of an arched room or shrine, in which was discovered a natural-sized Hathor cow, cut out of sandstone and painted, in a perfect state of preservation. This was the great find of the year. It was the first time on record that a shrine containing a god or goddess had been met with intact. A message was at once dispatched to Cairo, and soldiers were sent to guard it; but before they arrived Mr. Currelly, who was engaged in the work, sat up all night with the charge to protect her from harm.

The cow is of the same type as its modern representative. Is painted a reddish brown, with curious black spots in the form of a four-leaved clover, and on both sides of the neck are papyrus flowers and buds. The shrine in which it was found was built of sandstone blocks, covered with stucco, and elaborately painted and sculptured with pictures of Thothmes and Merit Ra and the cow of Hathor. The whole of this shrine was taken down and carefully transported, together with the cow, to Cairo, where it has been rebuilt in the Cairo Museum. The neck of the cow bears the cartouche of Amenophis II, the son of Thothmes III of the eighteenth dynasty. It is in high relief, showing that it was contemporary.

Experts declare this to be the finest specimen of Egyptian animal sculpture yet found.

In an address (read by Mr. Hall) M. Naville, who has been carrying out these excavations, said Deir-el-Bahari would be a lasting work of the fund of Egypt. It was one of the great attractions, and one of the most striking sights of all the antique remains at Thebes. When they had carried away the two mounds of rubbish on both sides of the ramp, the whole end of the valley at the foot of the majestic cliffs of Deir-el-Bahari would be cleared and open, and the visitors crossing from the river would have before his eyes, not a labyrinth of rubbish mounds, but two temples of remarkable design, dedicated to various gods, and chiefly the goddess who was supposed to dwell in the caves of the mountain, and to go down occasionally to the river—Hathor, mistress of the West. One of these temples, the largest, was built by a mighty queen; its pillars had been re-erected, and its ceilings restored by the fund, so as to protect the sculptures.

REV. CHARLES W. GORDON.

[Robert Haddow in Book News Monthly]

It will undoubtedly interest the admirers of Ralph Connor, the novelist, to know something of Rev. Charles W. Gordon, the preacher. Visitors to Winnipeg who inquire the way to St. Stephen's will find a splendid new building, which was completed and dedicated during the past summer. In the pulpit, on most Sundays of the year, they will see a man of 43—tall, slender, and well set-up, with a pale, intellectual face. His voice, as he speaks, is soft and clear. He reads with expression, and his prayers are reverent and intimate. He is not what is usually called a popular preacher. His physique and temperament are not those of the orator. But for one who comes to church to receive instruction, counsel, and help for the daily life, Mr. Gordon has a message.

He thinks clearly, and, as might be expected, expresses himself in chaste and elegant language. He has more than a touch of his father's imagination, and in a descriptive passage he makes the scene seem very real to his hearers. He has great personal charm, being modest and approachable, and above all possessing the faculty of sympathetically interesting himself in the interests of other people. Remembering the large number of young people, far from home, who live in the hotels and boarding houses of a city like Winnipeg, the new St. Stephen's has been completely fitted up with parlors and recreation-rooms, where those without homes may spend evenings amid pure and helpful surroundings.

Mr. Gordon's attractiveness to young men is increased by the fact that he is unaffectedly interested in sport and outdoor life. As we have said, he was a football player at the university, and it is on record that in his Manitoba mission field he won his way into the confidence of the youthful members of his flock by his prowess as a baseball pitcher. His favorite holiday is spent in a canoe, far from the habitation of men, threading by day the windings of a Canadian waterway, and lying by night upon the fragrant fir, close to the ample bosom of mother earth.

FUND FOR ENTERTAINING ON NAVAL VESSELS.

Congress will be asked by the bureau of navigation to make an appropriation for official entertainments on board naval vessels when sent to foreign shores. It will be argued that in their duty of showing the flag and cultivating friendly relations in foreign countries naval officers are forced, for the honor of their service and the country, to spend an appreciable amount of their own pay for entertainments, when the expense should be borne by the government. In other countries ample provision is made for such expenses.

PHARMACISTS.

DRUGS,
MEDICINES,
PRESCRIPTIONS.

Cole's Pharmacy,
302 THAMES STREET.
AGENCY
Huyler's Candies.

USE
DOWNING'S
RUM AND QUININE
FOR THE HAIR.

A reliable toilet preparation preserving, restoring and beautifying the hair, rendering it soft and glossy. Free from all irritating matter. It softens the hair, when hard or dry. Acting upon the roots, keeps the scalp in a healthy condition.

PREPARED ONLY BY
DOWNING BROS., PHARMACISTS,
42-44 BROADWAY.

WM. H. COTTON,
Druggist and
Apothecary.
226 THAMES STREET.

THELMA,
The LATEST and BEST,
LOVELY and
LASTING PERFUME.
Call and sample at
CALLAHAN'S DRUG STORE,
At the corner of
BROADWAY AND COLLINS STREET

Gas Heaters to go on gas jets. Will warm a room better than an oil heater. Prices $1, $1.25, $1.50 and $2. Large Gas Heaters, $2.50 and $3.

A large stock of Horse Blankets—Stable and Street Blankets—from $1 up.

Daniel E. Sullivan,
Old City Hall Novelty Shop.
Telephone 665.

Established 1875.
SMITH'S,
FRESH FISH and FRUIT.

If you are looking for good Oysters you can find them here.

—ALSO—

Spanish Mackerel, Striped Bass, Fresh Salmon, Chicken Halibut, Smelts, Scallops, etc.

Telephone 783.

Lamp Shades,
Candle Shades.
Furniture Covering
At reduced prices.
Mattresses Made Over.
FURNITURE COVERED.
W. F. SPINGLER.

Special Meeting of the Stockholders of the Jamestown & Newport Ferry Co.

A Special Meeting of the Stockholders of the Jamestown & Newport Ferry Company will be held at the Town Hall in Jamestown, Thursday Dec. 13th, at 2 o'clock P. M., for the purpose of taking into consideration the question of increasing the Capital Stock of the Company for the purpose of building or purchasing an additional boat or boats, and for the transaction of any other business that may come before said meeting.

By order of the Board of Directors,
THOMAS G. CARR, President.

NOTICE.

Slightly used household furniture of every description, cheap for cash. Also antiques, brass and copper goods.

Newport Furniture Bazaar,
262 THAMES STREET.

OPENING DAY.
Saturday, December 8,
Miss Annie Lawton's
Christmas Art Sale.

China, Water Colors, and Oils. Also a few pieces of rare Old China, Brass and Pewter. All are welcome.

47 BRIDGE STREET.

This sale continues all through the Holidays, from 2 to 8 P. M.

Shell Fisheries.

Benjamin B. Martin of Warren makes application for 10 acres of oyster ground in Narragansett Bay, surrounding the Plum Beach Lighthouse on all sides and bounded on the west by ground now held by Robert Pettis, George F. Cottrell and John W. Dodge.

FRIDAY, December 21, 1906, at 10 o'clock A. M. at the office of the Commissioners of Shell Fisheries, State House, Providence is hereby appointed the time and place for the consideration of the same.

PHILIP H. WILBOUR.
JAMES M. WRIGHT.
JOHN H. NORTHUP.
GEORGE W. HOXIE.
HERBERT M. GARDINER.
Commissioners of Shell Fisheries.

Palms, Ferns and Rubber Plants.

Also Begonias from 25c. to 60c. each. We have fine Boston Ferns from 15c. to 75c. each. Rubber Plants from 40c. to 90c. Palms from 50c. to 75c. each. Fresh and Rich Potting Soil. Now is the time to plant your Tulips, Hyacinths, Narcissus, Jonquils and all outdoor bulbs. I have a few fine Easter Lilly Bulbs at 12c. each.

Use the Rutland Asbestos Stove Clay to repair your stove lining and save money; only 25c. per package.

Coal Hods from 25c. to 50c. each. Coal Sieves from 15c. up. All kinds of Tin and Enameled Ware, Wash Boilers, Tubs, Washboards, all kinds, at

H. L. DE BLOIS'S.
Telephone 558. 90 BROADWAY.

THE WEATHER.

BOSTON, Dec. 7, 8 A. M.—Forecast for Boston and vicinity—Fair and much colder, with a cold wave tonight; Saturday, fair and continued cold; brisk westerly winds diminishing.

WEATHER CONDITIONS.

The storm of yesterday is central this morning over the provinces and light snow flurries at a few northern stations. On the northern Pacific coast heavy rains have occurred from a storm that is central this morning over Washington. Rain or snow was general yesterday over the Middle states, Lake Region and Northeast. The temperature has risen in Rocky mountain districts and fallen in the central and eastern portions of the country. In New England at 8 a. m. it ranged from zero in Vermont to 32 on the southeastcoast, at New York it was 30, Washington 32, New Orleans 48, Chicago 10, Denver 42, San Francisco 50.

J. W. SMITH.
Forecast Official.

LOCAL CONDITIONS.

	9 h	12 h	14 h
Temperature,	33	25	23
Barometer,	29.77	29.80	29.83
Wind,	N W	N W	N. W.
Weather,	Cloudy	Fair	Clear

MINIATURE CALENDAR.

FRIDAY, DECEMBER 7.

Sun rises .... 6 h 59 m
Sun sets .... 16 h 12 m
Moon rises .... 22 h 13 m
Length of day .... 9 h 13 m
Day's decrease .... 6 h 01 m
High water .... 11 h 41 m; — h — m

SATURDAY, DECEMBER 8.

Sun rises .... 7 h 00 m
Sun sets .... 16 h 12 m
Moon rises .... 23 h 26 m
Length of day .... 9 h 12 m
Day's decrease .... 6 h 05 m
High water .... 12 h 28 m; 13 h 15 m

SUNDAY, DECEMBER 9.

Sun rises .... 7 h 01 m
Sun sets .... 16 h 12 m
Moon rises .... — h — m
Length of day .... 9 h 11 m
Day's decrease .... 6 h 06 m
High water .... 1 h 25 m; 13 h 42 m

Moon's Phases.

Last Quarter, Dec. 8, 20 h 45 m, E.
New Moon, Dec. 15, 13 h 54 m, W.
First Quarter, Dec. 22, 19 h 04 m, E.
Full Moon, Dec. 30, 13 h 41 m, E.

NEW TODAY.

	Page
Vinol	9
Herpicide	7
Regal Shoes	9
Lost—Eyeglasses	9
Portsmouth—Concert	5
J. A. Barker Special	4
Goetting's Perfumes	8
Newport Dry Goods Co.	8
A. C. Titus Co.—Notice	1
M. E. Tobin—Reduction	9
Bankrupt Sale—Clothing	9
Walsh Bros.—Furniture	5
Hall & Lyon Co.—Specials	3
H. F. Rooney—Low Prices	5
Miss Lawton—Opening Day	4
Probate Court—Davis Estate	3
Probate Court—Tracy Estate	3
Probate Court—Elliott Estate	3
H. D. Frasch—For Saturday	10
Lost—Cover of Electric Machine	9
J. F. Marden—Heating Stoves	10
Application for Oyster Ground	4
Probate Court—J. N. Potter Estate	3
Jamestown Pro. Ct.—Williams Est.	3
Probate Court—E. B. Potter Estate	3
A.C. Titus Co.—Come One, Come All	7
Jamestown Pro. Ct.—Gardner Estate	3

TO INSURE INSERTION ON THE DAY DESIRED CHANGES OF ADVERTISEMENTS SHOULD BE SENT IN THE NIGHT BEFORE.

For Rent.

Cottage, Spring Street.
Cottage, Swan Avenue.
Cottage, Anthony Street.

Lower Tenement, Rhode Island Ave.
Lower Tenement, Broadway.
Upper Tenement, John Street.

HERBERT L. DYER,
Cor. Bellevue Ave and Bath Road,
Branch Office, 40 Broadway.

Lighting
—AND—
Heating
Apparatus.
Philip F. Conroy,
GAS BUILDING,
191 Thames Street. Phone 817.

REAL ESTATE FOR SALE.

1. Six-room Cottage House, Van Zandt avenue. Heater, bath room and modern plumbing; lot 5,000 ft. $2,400.

(2.) Store property near West Broadway. Barn on the estate; lot 5,000 ft. Rents $300. $3,000.

Henry Bull, Jr.,
Insurance & Real Estate,
183 Thames Street.

Newport Hospital.

On and after Monday, the 15th inst., the General Out-Patient Department, for the free treatment of patients unable to pay, will be opened daily except Sundays, from 11 to 12 o'clock under the care of the visiting physicians and surgeons.

This treatment is FREE, the only charge being a nominal one for simple prescriptions that can be put up at the Hospital.

July 12th, 1904.

The Newport Journal and Weekly News contains an immense amount of local matter.

Dennis Shannahan,
HAY AND GRAIN.
AGENT FOR H. O. HORSE AND DAIRY FEEDS OF ALL KINDS.
COMMERCIAL WHARF

A DESIRABLE SMALL COTTAGE
For Sale at $3,300
Near Soldiers and Sailors Monument.

Cottage in first-class condition, [illegible] 4 bedrooms, bath, w. c., kitchen, [illegible] room, parlor, etc. New hot water [illegible]ing, good cellar. Apply to

A. O'D. TAYLOR,
Real Estate Agent,
132 Bellevue Avenue, Newport.
(Telephone No. 320.)

BORN.

WALSH—In this city, 5th inst., a daughter to Mr. and Mrs. Daniel Walsh.

DIED

ALLAN—In this city, 6th inst., [illegible]ick A. Allan, aged 73 years. Funeral service at his late residence, 17 Warner street, Sunday, 9th inst., at 3 P. M. Relatives and friends invited.

TAYLOR—In Jamestown, 6th inst., Mary J., wife of Townsend G. Taylor, aged 72 years. Funeral services at 19 Cherry street, Saturday, 8th inst., at 2:30 P. M. Relatives and friends are invited.

BROWN—In Media, Pa., 6th inst., [illegible] B. Brown, aged 70 years.

WILKINSON—In Fall River, 6th inst., Samuel Wilkinson, in his 65th year.

CONDON—In Fall River, 6th inst., Pierce Condon.

FITZPATRICK—In Fall River, Mi[illegible] Fitzpatrick.

RILEY—In Fall River, 6th inst., [illegible] E. Riley, in his 57th year.

MORSE—In Providence, at the Rhode Island Hospital, 5th inst., Maurice A. Morse, in his 29th year.

WALL—In Providence, 6th inst., [illegible] Wall.

DEIGNAN—In Providence, 5th inst., Eliza P., wife of Thomas Deignan.

BRADY—In Manton, 6th inst., [illegible] Brady.

WATERS—In Smithfield, 5th inst., William Henry Waters, in his [illegible] year.

ROBERT C. COTTRELL, Undertaker and Embalmer, 222 & 224 Thames street. Residence 101 Mill street. Telephone at office and residence.

FOR RENT.

Upper tenement, Beach street, $[illegible] a month.
Upper tenement, Hall avenue, $[illegible] a month.
Lower tenement, Beach street, $[illegible] a month.
Lower tenement, Tew's court, $[illegible] a month.
Upper tenement, Thames street, $[illegible] a month.
Lower tenement, Bay View avenue, $[illegible] a month.

C. H. WRIGHTINGTON,
57 Bellevue Avenue.

FOR SALE.

HORSE FOR SALE.

A large work horse for sale, cheap. W. H. MANUEL, 57 Second street.

FOR SALE.
Two Building Lots,

Pleasantly situated; one on Sommer and the other on Dartmouth street. Apply to real estate agent, or the BARKER BUILDING & REALTY CO.

FOR SALE.
STEVENS-DURYEA

At very reasonable price to quick purchaser. Apply D. Morgan, Garage Tew's Court.

LAUNCH AURELIE
FOR SALE at a BARGAIN.

35 ft. long, 7½ ft. beam, quite speedy; with large cabin finished in oak and Georgia pine; all bright with brass trimmings. 12 H. P. Standard Engine, Plush Cushions, Silk Curtains and Brussels Carpet. Can be bought cheap if purchased before laid up. Apply to Capt. George H. Carr, Jamestown, R. I.

New Records.
Edison Victor
FOR DECEMBER.
Now in stock.
It's a pleasure for us to play them. Won't you come and listen?
Separate Departments.
Courteous Attendants.
Barney's Music Store,
154 THAMES STREET.

Every promise a contractor makes should be regarded as a debt.

We make no promises we do not fulfill.

Our large list of satisfied customers proves it.

If QUALITY counts with you call and see us and we can please you.

We have on hand at all times a full line of painters' supplies and artists' materials.

Hayman & Nason,
Painters and Decorators,
19 FRANKLIN STREET.
Telephone 998.

The Gorilla Platform.

We believe in the free and unrestricted coinage of Gorilla Shoes.
We believe in a revision of the tariff on Gorilla Shoes.
We believe in the right to stand pat in Gorilla Shoes.
We believe in the public ownership of Gorilla Shoes.
We believe in the removal of any [illegible] (tacks) that might be felt by the wearers of Gorilla Shoes.
We believe every workingman should wear a pair of Gorilla Shoes.

Price $2.85.

At RAMLOSE'S, 43 Thames St.

LIABLE FOR NEGLIGENCE.

But Not for Damages for Widening of the Road.

Opinion of the Court in the Hall Case Against the Railroad.

Judge Sweetland presided and the trial in the cases of Hall vs. Newport & Providence Street Railway Company proceeded in the superior court this morning, the opening being at 9:30. The company put in its evidence. Benjamin Anthony of Portsmouth, a member of the town council (who has a pass on the street railroad) and Henry Hedly testified.

John B. Cornell, who has held several positions in the town of Portsmouth, affirmed. He lives on Quaker hill. He was president of the town council when the street railroad went through. The railroad was built according to directions of the town council. The road did some things without direction of the council; witness thought he was asked about these matters.

Charles H. Ward of Middletown testified. He saw the place in question yesterday. From four to six feet of the bank was left. At one place the cut was closer. Saw no stone disturbed in the wall. This was the first time he ever examined the place. He walked along. It was raining. He went in a regular car. He was there before the jury arrived—and paid his way.

Abraham C. Chase of Portsmouth testified. Never saw the north entrance open. The one near the blacksmith shop is better than formerly. The approaches to the south farm are about the same as before. Where the switch is built the cut goes in on a circle. Tuesday morning witness went along the wall. It has stood two winters, and has not given away. He went the whole length inside the wall of the south farm. The railroad goes through witness's land. He made a deal with the road, about some stone, and so received satisfaction.

Edward A. Brown, president of the street railroad, testified. Knows the premises in question. Made measurements. He gave the width of the bank, measured at every pole, starting at the schoolhouse—the southern boundary. At the first pole the bank was 8 feet wide at the second 7 feet 8 inches, at the third 5 feet 6 inches (the narrowest place between these poles was 3 feet 4 inches), at the fifth 1 foot, at the sixth 4 feet, at the seventh 4 feet 9 inches, at the eighth 6 feet, at the ninth 5 feet 11 inches, at the tenth 5 feet 9 inches, between that and the eleventh for 110 feet it is about 18 inches, at the twelfth and thirteenth (Bradford station) 9 feet, at the fourteenth 12 feet, opposite the blacksmith shop 10 feet 9 inches, at the fifteenth pole 11 feet 3 inches, at the switch the nearest point is right up to the wall, but the land is level; at the sixteenth pole 11 feet, at the seventeenth 12 feet 3 inches. The trolley poles are outside of all these measurements. There are capstones off the walls, the same as off other walls.

An east and west wall is affected more by winter than a north and south wall. The last two winters are a good average. The best wall on these premises is now where the excavation comes nearest to it. Any approach that will permit an engine with 40 or 50 tons of crushed stone to pass should be a satisfactory one. A pair of horses carries two tons. At the switch the earth is taken away from the wall a good part of the 110 feet. There is no denial of that. The land is stony. Walls are sometimes up a foot from the land on either side of them. Walls that are up often stand for years.

The pole at the north entrance, in question, would not keep anybody out. One could go in with eight horses. The railroad frequently moves poles to accommodate abutters; has never been asked to move this one. A 17-foot approach would make the north entrance right and some loads of earth would make right the cut near the wall. If a wall stood two winters, witness would wait until it began to fall before he worried about it. It makes a difference if a wall has stood 30 years and become settled.

Frederick B. Coggeshall, a director of the railway, testified. Was with Mr. Brown when the measurements were made, and they are correct. At the north entrance the drop is 4 feet 6 inches and the bank is 8 feet 10 inches wide. (This was changed to 12 feet 3 inches, the other figures being for poles beyond the land in question).

Defendant rested and the court sent the jury to its room for a recess.

Then the court talked with counsel, asking what the highway is and if the town could not work the whole of it or allow it to be worked. Colonel Sheffield said the last question had been decided. An abutter has a right to lateral support and an absolute right of approach. If the town had worked the road for 20 years at a definite grade, it could not alter it; but the town has not acted in this matter. A corporation cannot go on a highway and make such changes as will undermine a wall and cut off approach—without compensation.

The court spoke of the cut to place a platform to load gravel as being outside the other privileges of the railroad. The town council had made the railroad a part of the worked highway. It does not appear in the declaration, but the highway had an established grade which the railroad had changed, whereas there never was a legally established grade in this highway. The court said it seemed to him that the town had a right to work the road wider if it desired, and under its charter the street railroad could be permitted to work it and if, incidentally, plaintiff is damaged he cannot recover. If there is negligence, or a pole has been so placed as to obstruct an entrance, that could be recovered for, but for damages for simply widening the road there could not be recovery. There is nothing to show that anything unreasonable has been done.

The jury was brought back and Mr. Burdick argued for defendant from 11:31. The road extends from wall to wall. The town can raise or lower a grade, and there is no remedy. What has been done was lawfully done, and there is no remedy. One brother says the value has decreased; the other says it is increased. If a little earth has crumbled out something might be awarded for that; the wall is not affected. No damage has been suffered yet, after two winters. It is not a question of the future.

The pole was located where the town council directed it. The entrance is not accessible because the town, acting through the railroad, has so worked the road that the entrance cannot be reached. The pole is not the reason the entrance cannot be used. Mr. Burdick claimed that both farms are more easily approached than before the railroad went through. Everything else was done lawfully and cannot be recovered for; the pole is at an entrance which couldn't be used if the pole was not there. The $1500 claimed dwindles to a fraction that could not be reckoned in more than cents. The verdict should be for defendant.

Colonel Sheffield argued for the plaintiffs from 12:21. Before the road went through plaintiffs had access to the whole of their front. The 110 feet switch which went into "zero" as they call it (presumably because the ice and snow could get at the wall) was for temporary use. Mr. Hall has been making the south entrance more usable, remedying the condition left by the railroad company.

The court rules that no damages can be recovered for the change of grade; but for wrongful acts damages can be recovered. A runway was constructed, cutting in against the bank—a serious damage. The bank is cut down plumb with the wall; or "zero," as was said. If there are wrongful acts, recovery must be now—once for all time. It means expenditure to keep the wall up for all time.

The value of the premises before and after has nothing to do with the case. Many things may happen in a few years to affect the value of property. Some 2,500 acres have been taken out of farming land in Portsmouth by the Vanderbilts and others. Farming land has become more valuable.

Colonel Sheffield closed at 12:48 and a recess to 2 p. m. was taken.

COLD AND WINDY.

Another variety of winter weather is furnished for Newport today. It had been quite pleasant until shortly after 4 o'clock this morning, when the wind came out from the northwest, and first it hailed and then it snowed. About daylight the wind began to breeze up and those who were out today know that it was breezing some. The snow did not amount to much, though it shows out on the Island, where there was grass. The temperature at the head of Long wharf at 4 this morning was 40—very comfortable. At noon at the same place it was 25 and very breezy.

The Priscilla, which came in from New York, reported heavy seas, but the Pilgrim, for New York, left here on time and plowed through the seas without difficulty. Block Island steamer New Shoreham, after taking a look at conditions outside yesterday afternoon, returned and remained here until 6 this morning, when she left for the Island.

That conditions outside are not good is shown by the fact that seven tugs are tied up at Perry Mill wharf and four at the Long wharf docks. This means that there are a large number of barges in this section today.

Only one marine disaster was reported about here today. Schooner Eliza Jane of New Bedford blew away her jib as she came into the harbor, but was not otherwise damaged. The wind was a trifle stiff for that jib.

REAL ESTATE TRANSFERS.

The deed from Carrington G. Arnold, executor of the estate of Minnie S. Arnold, to Frances S. Whitehouse, wife of W. Fitzhugh Whitehouse, of the Arnold estate on Rhode Island avenue, has been filed for record at the city clerk's office. The consideration named is $10,000.

Mrs. Julia E. Sands, executor of the estate of F. P. Sands, has transferred to the Rhode Island Hospital Trust Company, as trustee under the will, the real estate of the estate in trust, under the provisions of the will.

Georgianna Albro and Charles H. Albro have transferred to Joseph W. Albro, trustee under the will of John W. Murphy, their interest in the estate on Washington street.

LOCAL BRIEFS.

—Mr. and Mrs. A. H. Wessell have returned to New York.

—Letter Carrier Philip Harrington is on his annual vacation.

—Sergeant Gillen and Officer Wilcox of the police force are on sick leave.

—Officers Barker and King have been given furloughs of ten days.

—Mr. W. W. Sherman and Mr. R. W. Goelet have returned to New York.

—Officer McCormick has returned from New York, where he spent his vacation.

—Mr. and Mrs. Frederick W. Greene have returned from Dartmouth, Mass.

—Dr. N. R. Chace, who has been spending a vacation in New Hampshire, has returned.

—William E. Brightman has rented to F. P. Gladding the stable on the westerly side of Wanton street, for Philip Stevens.

—Mrs. William J. Berry has returned from a visit to her daughter, who is a student at the Mt. St. Vincent Seminary on the Hudson.

—Captain Williamson of steamer Priscilla is on his vacation on Long Island, and his place is being filled by Captain Brightman of the Boston.

—The Women's Association of the United Congregational Church gave a successful supper in the chapel last evening, netting a considerable sum towards the new guild house fund.

—Owing to the inability of Mrs. Stanley C. Hughes to be present at the mothers' meeting at Thayer School this afternoon, Mrs. Henry Elroyd will give her talk on the "Home Training of the Child," instead.

—Mr. John W. Covell is arranging for his annual vacation. He will be detained here later than usual this year, owing to an accident which resulted in a broken wrist. He will soon be able to carry his arm in a sling.

—Tomorrow will be the Feast of the Immaculate Conception. Masses will be celebrated at St. Mary's Church at 5:30, 7 and 9, and at St. Joseph's at 5:30, 7 and 8. The triduum which began at St. Joseph's Wednesday evening will close this evening at the 7:30 service.

—Converted yacht Scorpion, en route to Boston from Norfolk, put in here last night on account of the storm. This morning she made a start to resume her trip, but the weather and sea were so unpropitious that she returned to her anchorage back of the Torpedo Station.

—Colonel Kane, alderman-elect, will return here Monday night from New York and will visit Newport several times before the organization of the new city government, January 7. He will make an enforced trip to Europe after the organization, but it will be at least six weeks before he will sail.

—There is to be a basket ball game this evening. The Melrose team was scheduled to play here, but one of the men is away and the team would not come without its full strength. Instead it secured the Jamaica Plain team to come, the manager stating that the substitute would give satisfaction and play a good game.

—The Newport Yacht Club had another "boom" meeting last night, when 20 more new members were admitted. After the meeting the members were pleasantly entertained by Mr. J. H. Scannevin, the retiring commodore, and the new members were enabled to see that the club is not a dead one, even if the season of pleasure boating has gone and the boats are hauled out.

—A pleasing entertainment was given last evening at the First Baptist Church for the benefit of the Christmas entertainment of the Sunday School. The program included readings by Mr. Fred P. Webber, vocal selections by Miss Annie Driscoll and the Euterpe Quartet, violin solos by Master Raymond Bryer and Master Arthur Puddington and piano selections by Miss Gladys Knoll.

GENERAL RESULTS UNAFFECTED

Williams Takes Eighth Place on First Ward Ticket.

Battene and Spencer Change Positions —Pearson Gains two and is Tied, With Bacheller.

The Board of Aldermen met again Thursday evening to continue the official count of the votes cast at the city election. All were present and with Mayor Cottrell assisting the same method of counting and checking that was adopted Wednesday was used. The handling of the ballots and the checking proceeded regularly until the count of the First ward was completed. This was done and the ballots sealed by 10:25. It was then so late that it was decided not to start the Second ward. That will be taken up this evening when the third night's count will begin.

As on the first night, City Solicitor Brown was on hand to decide any points that might be raised, and Judge Burke was there to look after the interests of the candidates endorsed by the Municipal Association. Neither had any special duties to perform because everything ran smoothly, and it was only occasionally that one of the aldermen found a curious sample of what a voter may do and called attention to it. There was one interested spectator. He was a candidate and he came up to see whether he fell or rung on. Mindful of the fate of the last man on the three year term he wanted to see just what was happening. As a matter of fact, when the count was completed he had gained one and the man next below him remained the same. No. 15, however, came up with a gain that put him ahead of No. 14 and very close to No. 13.

There were no changes that affected the general results and the 13 for each term found elected by the warden's count were returned as elected by the official count. There were, however, several shifts in position among the elect. In the two year term Charles F. Williams gained 16 votes, giving him a total of 232 and putting him into the eighth place ahead of Bartholomew Fogarty, whose vote was the same as reported by the warden, the official figures being Williams 232, Fogarty 228. S. W. M. Battene, No. 10 in the warden's count, lost 1, and E. L. Spencer, No. 11, gained two, and they change places, Mr. Spencer having 218 and Mr. Battene 216 by the official count. In the one year term Frank Morgan, No 3 on the warden's count, gained 2 and Thomas C. Freeborn, No. 4, gained 4. This shifted the positions of these two, for on the official count Mr. Freeborn has 269 votes and Mr. Morgan 268. Frank W. Pearson gained 2 and is tied at 231 with Henry C. Bacheller for the ninth place.

The following are the changes in the two terms: Two years—F. P. Gladding loses 4, William Brightman gains 10, W. H. King 1, N. King, Jr., 6, S. N. Booth, Jr., 2, Thomas Preece 1; Thomas Lucas loses 2, Charles F. Williams gains 10, S. W. M. Battene loses 1, E. L. Spencer gains 2, J. Harry Brown loses 2, Harry O. Harvey gains 1, W. J. Ladyman gains 4, E. E. Nickerson gains 1, O. W. Huntington loses 1, Thomas Twigg loses 3; James Jestings gains 2, C. A. Stenhouse 2, I. W. Barker 1, F. E. Hackett 3, Thomas Moon 1, E. P. Therien 5.

One year—John Parker gains 3, W. Hamilton, Jr., 8, Frank Morgan 2, T. C. Freeborn 4, F. W. Winsor 3, W. E. Burke 3, F. W. Pearson 2, J. W. F. Powers 2, A. W. Amey 3, E. J. Saulpaugh 2. These are the elect. Of the non-elect W. H. Gilliam loses 3; A. Brandt gains 1, W. P. Fitzmaurice 6, Henry G. Riley 6, George A. Peckham 2, Henry C. Rush 3, Alva E. Rose 1; F. J. Buenzle loses 1, Jacob Anderson gains 3, H. C. Richter gains 1, W. P. Nightingale loses 6 and F. A. Cochran gains 11.

In counting the ballots of the First ward it developed that few had marked more than the 13 they were allowed to vote for. As had been anticipated, some made a cross after every name. It was a waste of time and the crosses counted for nothing, as the ballots had to be thrown out. A few crossed more than 13 for some one term, but generally, in fact almost universally, the marking was clean and the ballots were exceptionally free from anything that could be called mistakes. Considering the number of names on the ballot in this ward, the fact that there was no party designation and that 13 candidates could be voted for on each of the Council tickets, the ballots were much better than had been expected and showed that the voters had used care in the marking and had evidently voted in an intelligent manner. It was quite a severe test of the ability of the voter to select candidates and mark them so that the vote would count. It was more severe in the First ward than in any other, because there were more candidates on the ballot and the work was therefore harder for both the voter and the counter than in any other ward.

JAMESTOWN.

[Regular correspondence of the News.]

Rev. Fred K. Conant, who has been pastor of the Central Baptist Church about two years, has accepted a call to the Broad Avenue Baptist Church in Providence, and last evening tendered his resignation of his Jamestown charge, at a meeting of the church. This meeting was held in the Sunday school room and was quite largely attended. The resignation was accepted, to take effect January 1 next, when Mr. Conant will assume his new duties in Providence.

Mr. Ward Ralph, who has been guest of Mr. and Mrs. George Sowle, has returned to his home in Fitzwilliams, N. H.

Mary J. Taylor, wife of Mr. Townsend G. Taylor, died at her home on Cemetery lane Thursday morning. She was 72 years of age and had been in poor health for a long period. Mr. and Mrs. Taylor came from Newport, moving to the Watson place on Cemetery lane about 15 years ago.

REV. J. K. CONANT.

A reception by the congregation of St. Matthew's Church was given last evening to Rev. and Mrs. C. D. Burrows at the home of the senior warden, Mr. J. J. Watson, of that church. "Thorncroft," the home of Mr. and Mrs. Watson, is an ideal place for an affair of that sort and the reception was a complete success. Rev. and Mrs. Burrows received the good wishes of the guests in the library, and during the evening vocal selections were rendered by Mrs. A. L. Champlin, and Misses Jessie Smith, Helen Wales, Beulah Knowles and Sadie Hoyle. The bride has been the recipient of a large number of handsome and costly presents.

RUBBERS!

Who can tell how soon we'll have snow? Now is the time to prepare for it. We did long ago, by laying in a complete stock of good wearing Rubbers, Artics and Rubber Boots for Men, Women and Children. We can save you money on Rubbers.

Ladies' Rubbers,	Men's Rubbers.	Children's Rubbers.
50c., 60c, & 70c.	75c., 85c & $1.	40c., 50c. & 70c.

B. F. DOWNING, 3d.,
191 THAMES STREET,

Boston Branch.
Meats and Groceries.

SPECIALS in our Meat Department
FOR SATURDAY

In order to enable us to handle our ever-increasing meat trade to better advantage we will offer as an extra inducement for our customers to make their meat purchases Saturday morning Three Green Trading Stamps for One with all fresh meat sold before 12 o'clock.

Fancy Rib Roasting Beef, 8c., 10c., 12c. and 14c. a lb.
Sirloin Steak 17c. a lb. | Short Steak 17c. a lb.
Fancy Corned Shoulder Hams 11c. a lb.
Fancy Legs Mutton 14c. a lb. | Round Steak 2 lbs. for 25c.

20 lbs. GRANULATED SUGAR for $1.
With one dollar purchase.

Sweet Florida Oranges. The genuine, luscious, juicy Indian River Oranges, large size, 30c. a dozen.

Florida Grape Fruit. Ripe, luscious, juicy fruit, extra large size, 10c. each; 3 for 25c.

EXTRA FANCY CREAMERY BUTTER 29c. A POUND.

Mixed Nuts—Nothing but the largest and best, not the usual and cheap varieties; 15c. a lb.

Golden Russet Cider, absolutely pure russet juice, 30c. a gal.

160 Thames Street.

EXTREMELY
LOW PRICES
For Saturday.

Legs Lamb,	16c
Legs Mutton,	14c
Spice-Cured Corned Beef	8c
Forequarters Lamb,	8c
Boston Rolls,	12c and 14c
Fresh Chickens,	18c
Plate Beef,	5c

H. F. ROONEY,
251 THAMES STREET.

A Studebaker Gear

With local pattern body, makes the best farm wagon; light running and strong.

M. J. MURPHY,
MELVILLE STATION. Tel. Connection.

THE NEWPORT JOURNAL
AND WEEKLY NEWS.

AMUSEMENTS, LECTURES, ETC.

NEWPORT
CAHN & CROSS CO., Mgrs.
OPERA HOUSE

One Week, Commencing Monday December 3.

Matinees Daily.

Earl Burgess Co.

Presenting Plays That Please the People.

REPERTOIRE:
EVENINGS:
Wednesday—"On Thanksgiving Day."
Thursday "Darkest Russia."
Friday—"For His Sister's Honor."
Saturday—"The King of Crooks."
MATINEES:
Wednesday—"O'Brien the Contractor."
Thursday—"A Runaway Match."
Friday—To be Announced
Saturday To be Announced
HIGH-CLASS VAUDEVILLE FEATURES BETWEEN ACTS.
Prices—Evenings, 10c., 20c. and 30c.
Matinees, 10c. and 20c.

One Week Com'g Monday, Dec. 10.

Frank J. Harvey Co.
PRESENTS
MISS MAISIE CECIL
IN SELECT REPERTOIRE.

EVENINGS—Monday, "The Poison Mystery," Tuesday, "My Partner," Wednesday, "Rachael Goldstein," Thursday, "Tilly, the German Girl," Friday, "The White Caps," Saturday, "Her Sister's Honor."

MATINEES—Tuesday, "The Poison Mystery," Wednesday, "My Partner," Thursday, "Rachael Goldstein," Friday, "Tilly, the German Girl," Saturday, "His Brother's Crime."

SPECIALTIES—Maisie Cecil, songs and dances; James Tracey, phenomenal baritone; Fred C. Holcomb, illustrated songs; the Great Arminta and Burke, the perfect lady gymnast and funny comedian.

Ladies' 15c. Tickets will be issued for Monday Night.

PRICES Evenings: 10c., 20c. and 30c. Matinees, 10c and 20c.

Basket Ball.

State Armory,
Naval Reserves vs. Melrose A. A.
FRIDAY, DEC. 7.
Admission 25c. Reserved seat 10c. extra.
Game called 8 P. M.

CONCERT,
AT FAIR HALL, PORTSMOUTH,
Monday Evening, Dec. 10, at 7:45,

For the Benefit of "The Home for the Aged" in Newport. Cake and Cream will be on sale by the King's Daughters. If stormy, the following evening.

Tickets, 25c and 50c.

The Woman's Exchange
WILL HOLD ITS
ANNUAL
CHRISTMAS SALE
—OF—
Fancy Articles
At the Exchange, Washington Square,
Thursday, Friday, Saturday,
December 6, 7, 8.

Teachers' Retirement Fund.
CHRISTMAS SALE
—OF—
FANCY ARTICLES AND DOLLS,
Also Home-Made Cake and Candy,
AT CALVERT SCHOOL,
Saturday, Dec. 8, 4 to 9 P. M.

Sandwiches, Cake and Coffee served from 5 to 7.

T. R. F. Cook Book and Supplement.

CANE SEATING
DONE BY
John Pengelly, 1 Elm Street,

A Christmas Store!

An acceptable gift must be useful, lasting and pleasing in appearance. Our store is filled with just such happy thoughts for gift giving—appropriate gifts for young or old—furniture for parlor, library, boudoir, den, music room and every room in the house. Sensible gifts of this character imply thought in the giver and are doubly appreciated.

We will store anything you want for Christmas delivery and will positively deliver it when and where you want it. No delays, no avoidable accidents.

Do not make the mistake of putting off your Christmas purchasing until the last minute.

WALSH BROS.,
220-222 Thames Street.

Buying in Season.

There is a secret in it. Your most exacting judgment is **gratified** and you get **variety, quality** and **attention.** You also get goods in time to be always first, and do not have to copy after others. We are now fully equipped to serve you for

HOLIDAY GOODS.

Christmas Books. Stiff Cardboard Covers. Christmas Books.

Baby Pet Series. 12 different kinds (16 pages fully illustrated) for **5c.**

Cinderella Series. 12 different kinds (40 pages, fully illustrated) for **10c.**

Tom Thumb Series. Jack the Giant Killer, Thumb, Beauty and the Beast, Ali Ba-Ba, Reynard the Fox, Night Before Christmas, (40 pages, fully illustrated) for **10c.**

Fun and Frolic Series. Animal Pets, Fun and Frolic, Winter Frolics, Bible Stories, Flower Queen, (80 pages, illustrated) for **15c.**

Father Goosie Gander. A companion and sequel to Mother Goose Melodies, (66 pages, illustrated) **15c.**

Children's Hour Series. Father Christmas, Vacation Days, Welcome Visitor, Children's Hour, Home Pets, Little Mischief, (144 pages illustrated) **19c.**

Arabian's Nights Series. Aesop's Fables, Arabian Nights, Fairy Tales, Pilgrim's Progress, Robinson Crusoe, Grimm's Fairy Tales, 200 pages (illustrated) **25c.**

The Picaninnies Pocket Picture Book. Illustrated in colors. Doings of the Dolly Mutes, Tobsy in Toyland, Stories from Pussyland, Simple Tales (96 pages) **25c.**

The Stump Book. A New Novelty, Ten Little Nigger Boys, The Rabbit Book, The House that Jack Built, Puss in Boots, Ten Happy Chaps, Five Little Fairies, (illustrated in colors) **25c.**

Foxy Grandpa. The latest advertised (fully illustrated in colors) **49c.**

Paper Books, colored Pictures, **5c., 10c., 15c. and 25c.**

Linen Books, colored pictures, **10c., 15c., 25c., 34c. and 50c.**

Painting Books, 5c., 10c., 15c., 25c., 49c.

Painting Books, cardboard covers, 120 pages, **25c.**

Christmas Post Cards. **Christmas Tag Seals.**

The Roosevelt Bear Book. The travels and adventures of the Roosevelt Bear (180 pages fully illustrated in color).

AT

Landers & Son's,
The Leaders in Holiday Goods.
167 Thames St. Covell's Block.

PHOTOGRAPHERS

XMAS PHOTOS

Only a few days left to make appointments for Xmas Photos at
THE WOOD STUDIO,
202 Thames St.

WE ARE READY

To render you expert service this Christmas. We shall be only too glad to help you arrive at the proper decision, so don't be afraid to ask our advice, it is worth something to you. Our practical knowledge of watches should turn most of the watch trade our way.

If you make your selection from our stock of gold jewelry, you will avoid the danger of getting poorly made, low karat goods, and yet you will not have to pay exorbitant prices to obtain the best the market affords.

Open evenings until Christmas.

BLAINE,
246 Thames Street.

Short Poultry Courses.

Rhode Island College of Agriculture and Mechanic Arts.

12 Weeks Course for Men:
Begins January 3, 1907
Ends March 28, 1907

New Course for Women:
Begins April 8, 1907
Ends June 8, 1907.

APPLY AT ONCE.

Address Howard Edwards, President,
Kingston, Rhode Island.

Genuine Imported
CAMEMBERT CHEESE,
30 cents a box.

Landers & Peckham
142 Thames St. Tel. 914.

Thomas A. Edison

TODAY.

Nearly everyone knows what an enjoyable thing an

Edison Phonograph

is. Everybody should own one. We have ALL STYLES in stock and sell them on very easy payments. Largest Stock of RECORDS at

GRIFFITH'S 158 Thames St.

NEWPORT STEAM LAUNDRY
And Carpet Beating Works.

Orders may be left at Charles A. Manchester's, 68 Broadway, Telephone connection.

NO TARIFF REVISION.

Action Not Considered Possible at This Session.

The President's Panama Message Will be Illustrated—Citizenship for Porto Ricans.

[Washington correspondence of the News.]

WASHINGTON, Dec. 6.—It is a foregone conclusion that the present session will do nothing with the tariff. The Democrats are clamoring for revision, and Representative John Sharp Williams, leader of the minority in the House, is out in an interview in which he says that if a change in the existing schedules is made the principal issue before the American people and is fully discussed and reasonably decided, there can be no hope for stand-patters. Mr. Williams expects the President to recommend revision, but is by no means hopeful that the Republican majority in Congress will carry out the recommendation in what he believes to be the proper way.

Some Republicans are almost as insistent for revision as the Democrats, but it is obvious that they are in a minority so far as their party is concerned. The Republicans from Massachusetts will continue to agitate the question of free hides, which they succeeded in getting pretty well to the front during the last session, but it is regarded as altogether unlikely that they will be able to accomplish anything tangible, even though they have the support of brother Republicans from Iowa and other middle western states.

Both the Democrats and Republicans who favor revision say that the November elections indicated positively that the whole country desires revision, too. As proof of this they cite the defeat of Representatives McCleary of Minnesota, one of the most prominent stand-patters in the House, and Representative Lacey of Iowa, another strong advocate of "letting well enough alone." Both these gentlemen made anti-revision campaigns, and the election of the men who opposed them is regarded by the revisionists as a plain indication of the temper of the people, not only in the two districts alone, but in the country as a whole.

The most inflexible among the anti-revisionists say that it is absurd to talk of any changes whatever. Some of their more conservative associates admit that a few schedules ought to be lowered and say they would be willing to have those few reductions made if it were possible to stop the movement there. But they say, if the question of revision were to be opened to even the slightest extent the inevitable result would be a general tearing up of the Dingley law. That, they point out, would be a very foolish thing for the Republican party to permit with a Presidential election less than two years distant. So eventually they get around to the same point as their brethren of the extreme stand-pat type—that it is best to let the tariff severely alone until after the national contest of 1908 is a thing of the past.

Some of the Republican leaders think it would be wise to meet whatever desire for revision may exist in the country by a definite promise that if the party is returned to power two years hence it will revise the tariff during the Sixty-first Congress, which will begin in 1909. In any event, it appears that if the tariff is not revised at the present session or at a special session to be called immediately or shortly after the present one comes to an end, nothing will be done with it until 1910. And there is not the slightest possibility that it will be revised between now and March 1.

Cattlemen from the West and Southwest have Representatives in Washington who are urging Congress to pass a law restoring that provision in the Dingley bill which authorized the President to negotiate reciprocity treaties with foreign countries. Through their agents the stock raisers are asserting that their foreign trade is being seriously interfered with as a result of existing tariff conditions, and that countries like Australia, New Zealand, Argentina and Canada, all of which favor the reciprocity idea, are getting more and more of the business which the United States once monopolized and which rightfully belongs to us.

Legislation concerning two subjects of great importance is to be urged by the President as a result of his recent trip to the canal zone and Porto Rico. Within the next few days he will send two special messages to Congress. One of these will sum up his observations concerning the canal, and outline the laws which he thinks should be enacted in order that the work on the great waterway may be expedited and carried to an early completion. The other will tell of conditions in Porto Rico and will insist that the lawmakers pass a bill conferring citizenship on the people of that island.

The President was highly gratified with the results of his personal observations on the Isthmus of Panama. He was able to spend only three days there, but that gave him sufficient time to investigate the most important features of the canal project and to collect a mass of first-hand information which will make the forthcoming special message very interesting. During the whole of his tour of the canal zone he saw only one thing which did not entirely please him, and that was one of the places in which some of the unmarried negro laborers at work on the canal are housed. The sanitary arrangements were not what they ought to be, the President thought, and he instructed those in charge to make an immediate change.

The President's message on the canal will be unique among the papers of the chief executives of the United States in that it will be illustrated. He is anxious to make the document as illuminating and instructive as possible and realizes that pictures will go a long way towards helping the people generally to understand the exact status of affairs on the Isthmus. The photographs which will be reproduced in the message will not only make clear the condition of different parts of the work, but will show the President at many of the various points he visited, so that his critics can have no possible ground for asserting that his investigation was not thorough.

Senator Foraker of Ohio already has a bill before Congress providing that Porto Ricans be made citizens of the United States, and the President's special message on that subject will naturally give the measure a considerable impetus. Indifference rather than any real opposition to the plan seems to have been responsible for the failure of Congress to act in the premises before this. The President believes that the conferring of American citizenship on the Porto Ricans is a matter of simple justice which should be attended to at once, and as his supporters in both houses of Congress will continue to push the proposed legislation vigorously, the general opinion is that it has a good chance of getting through before the end of the short session.

Charles W. Arthur.

THE IDEAL SPORTING DOG.

[N. William Haynes in Recreation.]

The beagle is the ideal sporting dog for the thickly populated portions of the country. His disposition allows him to live at peace with his neighbors, both canine and human, and he is a constant source of pleasure both in the house and in the field. His board bills is not a large one, and his size is such that he can be stowed away, by the half dozen, under the seats of a wagon. His game is always plentiful. Partridge, grouse, prairie chicken, duck, pigeon, plover, goose or turkey may be extinct, but the little brown bunny, like the sparrow, is ever with us. Foxes, wolves, wild cats, mink, deer, bear, moose and elk may have departed for wilder and freer parts, but the rabbit lives on under the bramble bush, always there to afford a good day's sport to the beagler.

No one, however, will gainsay that bench shows and field trials have added much to the popularity of this breed. Rawdon Lee, in his admirable work, "Modern Dogs," says of the beagle: "This is perhaps the only variety of hound that has profited by the institution of bench shows. He has done this because he is small and affectionate, pretty and docile, and in many respects admirably suited to be a pet dog. Unfortunately, he is so true to his instinct of hunting the rabbit, and even the hare, as to prove a nuisance, rather than otherwise, especially in country places, where his melodious bell-like voice will be continually heard in the coverts."

The beagle is of all sporting dogs the most tireless in his pursuit of game, and he will make but an indifferent pet, unless removed from all opportunity for hunting. The earliest records, however, lay claim for him as a pet. A Boston writer claims that 2,000 years ago the lap dog of the Egyptian queen, Cleopatra, was a beagle. This is improbable, as is the story of their being hunted by the old Saxon king of England, Canute. More substantial is the claim that they were known in the days of the early Norman kings, when the strict game laws, made largely to protect the king's deer, prohibited the common people from keeping the larger hounds.

LOCAL BRIEFS.

—Another diphtheria patient was admitted to the City Hospital yesterday.

—The mail from New York, via Providence, was 40 minutes late this morning.

—The police ordered three slot machines removed from a store on Broadway yesterday.

—Mr. and Mrs. R. C. Vanderbilt have taken apartments in Paris for the winter. They will sail January 7.

—Mrs. Alfred G. Vanderbilt, accompanied by Miss North, returned from New York to Oakland Farm last evening.

—Mrs. Mary Curley-Rooney had a rather uncomfortable night, but is holding her own today. Yesterday she rested quite well.

—Mrs. DeLancey Kane went to New York today. Colonel and Mrs. Kane are to keep their house open the greater part of the winter.

—Miss Anna Lawton's art sale contains, besides her own work in china, oils and water colors, many valuable pieces of old ware which will please lovers of such articles.

—C. P. Dickinson and J. T. Sherman of Boston, E. H. Williams of Bridgeport, E. T. Miller of New Rochelle and Mr. and Mrs. H. A. Monroe of Providence are registered at the Perry House.

—Miss Edith A. Barber, supervisor of drawing in the public schools, has on exhibition in the window of Mr. Hart's store a set of children's calendars, recently sold to a New York publishing company.

—At the quarterly meeting of the Rhode Island Medical Society, held at Brown University yesterday, Dr. Christopher F. Barker of this city presided, Dr. Charles A. Brackett participated in the discussion of one of the papers, and Dr. Charles W. Stewart was elected one of the delegates to the New York State Medical Association.

—Work has been begun on the improvement of the Edes property by the new owner, Joseph Haire. The house in the rear is being moved to the extreme west end of the lot and as soon as the Thames Street structure is vacated it will be torn down and the active work of constructing a new business building begun. It is proposed to have the new store ready for business with the opening of spring.

STOMACH'S IMPORTANCE.

How to Strengthen It so That It Will Act as It Should.

The Stomach Is the Principal Organ Concerned in the Digestion of Food. If It Is Weak, Inactive, or Out of Order and Unable to Properly Digest the Food, the Body Will Soon Be in a State of Semi-Starvation.

Then, too, when the stomach is weak, the food is not properly digested and lies in it for hours, decomposing, fermenting and forming poisonous gases and ptomaines that are absorbed into the blood, poisoning the system and impoverishing the blood.

To enjoy good health, it is absolutely necessary that the stomach and digestive organs should be strong, and no other remedy equals Mi-o-na in strengthening and giving tone to the whole digestive system.

Relief from the use of Mi-o-na is permanent and lasting. Use Mi-o-na for a few days, and the digestion will be good, the appetite keen, and there will be no nausea or distress after eating, no sleeplessness, no nervousness, and the headaches, backaches and disturbed heart action that are the direct result of a weakened stomach will soon be overcome.

Mi-o-na is sold under an absolute guarantee that the money will be refunded unless the remedy does all that is claimed for it. Ask Wright & Hay to show you the guarantee which they give with every 50-cent box.

SPECIAL ATTENTION.

Now is the time for Stoves.

Now is the time for stoves. Don't buy till you have seen our full line of Second-Hand Parlor Stoves, Kitchen Stoves (all sizes, all makes) at the Lowest Prices.

Also all kinds of stove lining, repair tin and gas piping, tin roofing, hot air pipes and all kind of tin work done at Lowest Prices. All work guaranteed. At the

RED KEY STORE.

6 Florentine Block. Broadway.

COST OF NAVY $19,604,749.

Battleship Ohio the Most Expensive Craft in the Service.

WASHINGTON, Dec. 6.—It cost $19,604,749 to keep the ships of the United States navy in commission during the past fiscal year, according to the annual report of Paymaster General H. T. B. Harris. Battleship Ohio was the most expensive craft, for it cost to put her in commission and keep here in service for the 12 months $714,245. On armored cruiser Colorado $524,057 was expended. The Brooklyn cost $399,830; the Baltimore $326,-651 and cruiser Chicago, one of the first ships of the new navy, cost $387,-794 to keep her afloat and on active duty. Battleship Iowa required the expenditure of $428,048 and the Oregon $398,422. The brand new armored cruiser Pennsylvania cost $521,343 to commission and run last year.

The building of new ships, including labor and material, cost the government during the last fiscal year $31,764,566 and repairs to ships $5,-550,509. The sum of $262,034 was expended on the naval militia of the states.

MILK STILL CHEAP.

Any Variation in Price Greeted With Every Evidence of Disapproval.

[Boston Transcript.]

Three reasons may be assigned for an upward tendency of milk prices in recent years, something which always occasions widespread comment, and often popular attempts at resistance.

The first of the reasons for the recent tendency comes in the increased cost of such of the feed for the cows as must be purchased by the farmer. He gets most of the concentrated nitrogenous foods in the shape of by-products of different industries, such as bran from the flour mills, gluten meal from the glucose factories, and cotton-seed meal. All of these have been advancing in price, and are in some instances 50 per cent higher than they were a few years ago. Secondly, farm labor is constantly growing more costly, chiefly because it is scarcer and less efficient. A third and highly important factor appears in the sanitary requirements which public authority now properly imposes. Methods which were once tolerated, if not commended, are by the world's increasing knowledge of bacteriology now absolutely condemned. It costs the farmer more to conform to these rising standards. Cleanliness, like ventilation, is expensive, even if a delight.

Scientists say, however, that as a food article milk is still cheap. They show that it contains, at this season of the year, 13 per cent of total solids, which means 13 pounds of dry food material, all of which is digestible, for every 100 pounds of milk. If the milk costs nine cents a quart, this material comes to 35 cents a pound, or, on a basis of 11 cents a quart for milk, to 42 cents. Sirloin steak at 25 cents a pound, if subjected to the same tests, deducting non-edible material and moisture, costs 75 cents for the same digestible elements. But, however convincingly experts in the laboratory may argue along this line, the public seems exceptionally sensitive over any change in the price of milk. Steaks and chops may fluctuate in accordance with the laws of supply and demand, or at the dictum of the beef trust, perhaps, and the public feels that it can evade a little the burden of these prices, by some slight changes in the daily selections of table meats. But any variation in the price of milk which comes in a fixed quantity each day, bringing a bill as regularly as that of the gas company or water supply, is greeted with evidences of great disapproval.

HOME TESTIMONIALS.

A word from one at home carries more conviction than a speech from a stranger. We have thousands of testimonials from every part of the world, but we submit you now only those of your friends and neighbors.

If you are troubled with that awful heavy feeling across the chest, pains in the back, swelling of the stomach after eating, dizziness, etc., you have indigestion and need Dr. Richards Dyspepsia Tablets and Laxocondits.

Mrs. Priscilla Pearson, of 115 Watson St., Central Falls, R. I., says:—

"I have been taking Dr. Richards Dyspepsia Tablets for the past few weeks and am a firm believer in their medicinal qualities. I saw them advertised at Wood's Drug Store and I procured a bottle of them. I was troubled very much after eating; my food would not digest and everything seemed to sour on my stomach; I was troubled a great deal with that terrible rifting of gases from the stomach, etc., but since I began taking your tablets all those distressing sensations are gradually passing away and my health is much better than for some time past. I recommend them as a very good proprietary article for Dyspepsia and stomach troubles."

For sale by all druggists. Better say "Richards" twice. Price 50 cents per bottle. Made by Dr. Richards Dyspepsia Tablet Association, 53 Worth St., New York.

BABY BOY'S ITCHING HUMOR

At Age of Two Weeks Great Sores Broke Out—Head and Face Were Terrible Sight—Treated by Doctors and Hospital but Child Grew Worse—Could Not Sleep.

CURED BY CUTICURA AT EXPENSE OF 75c.

"I wish to have you accept this testimonial, as your Cuticura has done so much for my baby. At the age of two weeks his head began to break out with great sores and at the age of two months his face and head were an awful sight. I consulted a doctor, who said it was nothing but a light skin disease which the baby would soon get over. He seemed to get worse, so I called another doctor. His opinion seemed to be the same. They both prescribed medicine that did not do a bit of good.

"A friend advised me to take him to the hospital, which I did. Two doctors gave me medicine that was in a liquid form. Their medicine did him no good. Nearly every day I would read a testimonial in regard to Cuticura and my wife thought she would try it to see if it would help the baby. I got a box of Cuticura Ointment and a cake of Cuticura Soap. After using these he has become entirely cured. He couldn't seem to sleep as his face and head would itch so. What hair he had all fell out and to-day he has a nice head of hair and his face is as clean as can be. (signed) C. H. Evans, 19 Allston St., Somerville, Mass., June 7, 1905."

SLEEP FOR BABIES

Rest for Mothers.

Instant relief and refreshing sleep for skin-tortured babies, and rest for tired, fretted mothers, in warm baths with Cuticura Soap and gentle anointings with Cuticura Ointment, the great skin cure, and purest of emollients.

Complete External and Internal Treatment for every Humor, from Pimples to Scrofula, from Infancy to Age, consisting of Cuticura Soap, 25c., Ointment, 50c., Resolvent, 50c. (in form of Chocolate Coated Pills, 25c. per vial of 60), may be had of all druggists. A single set often cures. Potter Drug & Chem. Corp., Sole Props., Boston. Mailed Free, "How to Cure Skin and Blood Humors."

The Newport Journal AND WEEKLY NEWS. Is especially adapted for mailing.

REAL ESTATE AND INSURANCE

A COUNTRY BARGAIN.

BUY this 30-acre farm, 26 acres of which is cultivated land. Two-tenement house (fourteen rooms), outbuildings consisting of barns, ice house, slaughterhouse, etc.; brook runs through the farm. This is an excellent bargain for some one. The place is now rented, but lease soon expires. Distance four miles from Newport. Price only $5,400. $4,000 may remain on Mortgage.

CLARENCE A. HAMMETT,
REAL ESTATE AND INSURANCE,
323 THAMES STREET.

FOR RENT.

Cottage on East Bowery street, Upper Tenement on Spring street near Postoffice, with improvements.

Lower Tenement of 5 rooms, $10 per month.

Properties for sale in all parts of Newport, R. I.

WM. LOFTUS,
234 SPRING STREET.

FOR SALE;

A profitable, well established
BUSINESS.
Price $4,500.
Which may be paid in cash or in real estate.
T. J. MULCAHY,
Real Estate and Insurance,
20 Broadway.

Farms on the Island

With water front, brooks and woods, to make attractive country places. For sale at moderate prices.

New division of building lots adjoining
MALBONE CASTLE
Near Bedlow Avenue, at Suitable Rates.
WASHINGTON and AIKEN
Houses for rent for the winter season.
FREDERICK H. PAINE,
REAL ESTATE.

For Rent.

Unfurnished Cottage,
Victoria Avenue.
—APPLY TO—
DEBLOIS & ELDRIDGE,
152 Bellevue Ave.

FOR SALE.

A Bargain in a
Two-Tenement House,

Near the Lenthal school. Painting and papering now being done. It is certainly a chance for someone who could rent half the house and live in the other part.

—APPLY TO—
Wm. S. Cooper,
62 MILL STREET.

NOW IS THE TIME

And this is the place to buy pianos that have been rented. Good as new and at lowest prices possible.

ROGERS MUSIC STORE,
210 Thames Street.

IMPORTED PRINTS,

French and English.
Call and Examine our Collection.
Wiseman
112 BELLEVUE AVENUE.

Miss Hope

was for 17 years principal of the Boston Cooking School. She ought to be a good judge of cooking stoves. She says: "I consider the

Crawford

the best of them all. It uses less coal and gives a more even heat than any range I ever saw."

Many other well-known cookery teachers pay us good money for Crawfords while other makes are offered them *free.*

A. C. TITUS CO., Agents, Newport, R. I.

COAL AND WOOD.

Coal! Coal!!

SUSQUEHANNA,
WILKESBARRE,
LEHIGH,
LYKENS VALLEY, ETC.
FURNACE, EGG, STOVE and CHESTNUT.
POCAHONTAS FOR STEAM PURPOSES and CANNEL FOR OPEN GRATES.

WOOD! WOOD!!

SOUTHERN PINE, HICKORY, OAK, MAPLE and EASTERN PINE SAWED AND SPLIT AS DESIRED. SOUTHERN PINE KINDLINGS.

PINNIGER & MANCHESTER CO.
Perry Mill Wharf. 341 Thames St.
Telephone 144.

D. J. SULLIVAN & CO.,

508 Thames St., Tel. 575.
DEALERS IN
Old Co's Lehigh, Egg and Furnace
Lykens Valley stove,
Wilkesbarre and Lorberry
COAL
ALL SIZES.
Oak, Hickory and Pine Wood.

WILKESBARRE,

Lorberry, Lehigh,
and Lykens Valley
COAL
IN ALL SIZES.
Hickory, Oak and Pine Wood.
Gardiner B. Reynolds Co.,
OPPO. POSTOFFICE.
Telephone 222.

TRAVELERS' DIRECTORY.

Jamestown & Newport Ferry Co.

On and After October 8, 1906.
STEAMER "CONANICUT" OR STEAMER "BEAVER TAIL."
WEEK DAYS.

Leave Jamestown—6:00, 7:00, 8:00, 9:00, 10:00, 11:00 A. M. 1:00, 2:00, 3:00, 4:00, 5:00, 6:00, 7:00 P. M.

Leave Newport—6:30, 7:30, 8:30, 9:30, 10:30, 11:30 A. M. 1:30, 2:30, 3:30, 4:30, 5:30, 6:30, *7:30 P. M.

SUNDAYS.

Leave Jamestown 9:30, 12:00 A. M. 4:00, P. M.

Leave Newport 10:00 A. M. 12:30, 4:30, P. M.

* Connecting at Jamestown with boats of the Enterprise Transportation Co., "New Line," for New York.

OCEAN STEAMSHIPS

Boston and Philadelphia Steamship Co.

(WINSOR LINE.)
—FROM—
Fall River to Philadelphia Direct

Tuesdays, Thursdays and Saturdays. (Freight Only).

At 6 P. M. connecting at Philadelphia with all rail and water lines to the west and south. Close connection made with all points on the N. Y., N. H. & H. Railroad.

Mark goods WINSOR LINE.

Quick Despatch. Prompt Delivery.

For rates and other information apply to C. C. GARDNER, Agt. N.Y., N. H. & H. R. R., or to A. L. BONGARTZ, Agent, Derrick Wharf, Fall River.

F. P. WING, Gen'l Mgr., Boston, Mass.
H. S. DRYSDALE, Gen'l Freight Agent.

AN ECONOMICAL SUGGESTION.

Otto Coke

Costs less than coal and lasts as long. A few shovelfuls in the early morning on top of the hard coal fire means a good brisk fire, a warm kitchen and breakfast in a jiffy.

9 bushels	$1.15
18 bushels	2.25
36 bushels	4.50

Telephone or leave your order at the office.

The BIJOU, 39 Thames St
Tel 1106.

No Smoke or Smell

The aversion which many people have toward ordinary oil heaters is largely due to the smoke and smell so characteristic of the old-fashioned oil burner. The removal of these objectionable features and the perfecting of all mechanical parts, combined with beauty of design and skilled workmanship, have made the

PERFECTION Oil Heater

(Equipped with Smokeless Device)

vastly superior to all others. Cannot smoke or smell. Wick cannot be turned too high or too low. Brass oil fount beautifully embossed. Holds four quarts of oil and burns nine hours. Light and portable; easily carried about. Warms cold rooms and heats water quickly. Two finishes —nickel and japan. Every heater warranted. If you cannot get heater or information from your dealer, write to our nearest agency for descriptive circular.

THE *Rayo* LAMP is an ornament to every room and is the best lamp for all-round household use. Perfectly constructed; absolutely safe; unexcelled in light-giving power. Made of brass throughout and nickel-plated. Every lamp warranted. If not at your dealer's write to our nearest agency.

STANDARD OIL COMPANY OF NEW YORK.

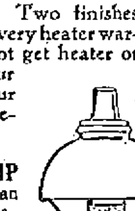

BASED ON QUALITY SOLD ALL OVER
CAPT. COTTON. 10¢
H. WEINER & SON CO. MAKERS. NEWPORT. R. I.

TRAVELERS' DIRECTORY.

FALL RIVER LINE.

FARES REDUCED.
$2.00 to New York
For First Class Limited Tickets.
Reduced Rates to All Points West and South.

Steamers Priscilla and Pilgrim in commission. A fine orchestra on each.

LEAVE NEWPORT week days and Sundays at 9:15 P. M., returning from New York steamers leave Pier 19, North river, foot of Warren street, week days and Sundays at 5:00 P. M., due at Newport 2:45 A. M., leaving there at 3:35 A. M. for Fall River.

For tickets and staterooms apply at New York and Boston Despatch Express Office, 272 Thames street, J. L. GREENE, Ticket Agent.

The NEW ENGLAND NAVIGATION CO.
C. C. Gardiner, Agent, Newport, R. I.

Prov., Fall River & Newport Steamboat Co.

Steamer Leaves Newport for
PROVIDENCE

Week days only at 8:30 A. M. Returning leave Providence at 4 P. M. Fare 30c.

Stop at Conanicut Mondays only. Stop at Prudence Mondays, Wednesdays and Saturdays.

H. E. WINDSOR, Supt.

Enterprise Transportation Co. "THE NEW LINE."

NEWPORT —TO— NEW YORK $1.10
Daily Except Sunday.
ROOMS $1.00, $1.50.
STEAMERS
FRANK JONES and KENNEBEC.

Ferry leaves foot of Mill street 7:30 P. M. connecting at Jamestown for New York. Ferry leaves Jamestown for Newport in the morning upon the arrival of the boat from New York. Boats leave New York at 5 P. M. from Pier 10 East River foot of Wall street.

Ticket and freight, Ferry wharf foot of Mill street.

Only Independent Line to N. Y.
Wireless Telegraphy.
Tel. 825.

Newport & Prov. Railway Company

Short Line--Low Fares.
In Effect October 8, 1906.

Leave Newport	Arrive Fox Point	Leave Fox Point	Arrive Newport
A.M.	VIA N.Y., N.H.&H.R.R.		A.M
*6 50	A M	A M	[illegible]
†7 45	9 15	7 05	[illegible]
8 45	10 45	8 05	[illegible]
9 35	11 45	9 05	[illegible]
10 35	P M	10 05	P M
11 35	12 45	11 05	[illegible]
P M	1 45	P M	[illegible]
12 35	2 45	12 05	[illegible]
1 35	3 45	1 05	[illegible]
2 35	4 45	2 05	[illegible]
3 35	5 45	3 05	[illegible]
4 35	6 45	4 05	[illegible]
5 35	7 45	5 05	[illegible]
6 35	8 45	6 05	[illegible]

†7 35 To Union street. Only week days.
9 00 To Bristol Ferry only. Returning leave Bristol Ferry 9 45, arrive at Newport 10 25.
10 30 Or after Theatre to Union street only.
12 15 To Car Barn only.

*To Bristol Ferry only and omitted Sunday.
†To Bristol Ferry only, Sundays.
‡To Fox Point and Providence Sundays.

Cars leave Washington Square for Training Station on the hour and half hour from 7:00 A. M. to 10:30 P. M. or after theatre.

Sunday Time Table—Leave Newport for Providence at 8:35, 9:35, 10:55, 11:35 A. M. 12:55, 1:25, 2:35, 3:35, 4:35, 5:55, 6:35 and 7:35 P. M. 9:00 P. M. to Bristol Ferry only, 10:30 and 11:15 p. m. to car barn only.

Leave Fox Point, Providence, for Newport at 7:05, 9:05, 10:05, 11:05 A. M. 12:05, 1:05, 2:05, 3:05, 4:05, 5:05, 6:35, 7: P. M.

GEO. M. TOWLE, Supt.

Newport, Providence and Block Island STEAMER NEW SHOREHAM.

Leaves Providence from wharf foot Transit Street, East Side, on Tuesdays, Thursday and Saturdays at 10:15 a. m. Leaves Commercial Wharf, Newport 1:15 P. M. Due Block Island 3:30 P. M. Returning leaves Block Island Mondays, Wednesdays and Fridays at 8:00 A. M. Newport 10:15 A. M. Due Providence 12:30 P. M.

The New England Navigation Co.

Old Colony Street Railway Co.

TIME TABLE
In effect on and after Sept. 26, 1906.
NEWPORT AND FALL RIVER.

Leave Newport a5:10, 6:50, 7:30, 8:10, 8:5 9:30, 10:10, 10:50, 11:30, 12:10, P. M. 12: 1:30, 2:10, 2:50, 3:30, 4:10, 4:50, 5:30, 6: 6:50, 7:30, 8:10, 8:50, 9:30, 10:10, b11:15.

Leave Fall River a5:15, 5:55, 6:35, 7: 7:50, 8:30, 9:10, 9:50, 10:30, 11:10, 11:50, 12: P. M., 1:10, 1:50, 2:30, 3:10, 3:50, 4:30, 5: 5:50, 6:30, 7:10, 7:50, 8:30, 9:10, 9:50, 10: c11:10.

a. Omitted Sunday.
b. To Portsmouth Car Barn.
c. To Stone Bridge (Tiverton) only.

NEWPORT CITY CARS.
Change of Time September 26th, 1906.

Leave Mile Corner for Morton Park 6:00 A. M. and every 15 minutes until and including 11.00 P. M. Sundays 6:30 A. M. Then same as Week Days.

Leave Morton Park for Mile Corner 6:22 A. M. and every 15 minutes until and including 11:22 P. M. Sundays 6:52 A. M. Then same as Week Days.

Leave Franklin St. for Beach: 6:45 A. M. and every 15 minutes, until and including 5:45 P. M. Then, for Cliff avenue only, 6:15 and every 15 minutes until and including 10:45 P. M.

Sundays same as Week Days.

Leave Beach for Franklin St.: 7:00 A. M. and every 15 minutes until and including 6:00 P. M. Then from Cliff avenue 6:22 and every 15 minutes until and including 10:37. Then 11:05 P. M. Sundays same as Week Days.

Subject to change without notice.

GEO. F. SEIBEL. General Supt.

E. H. RICHARDS, Div. Supt.

Newport & Wickford

Railroad and Steamboat Co.,
"WICKFORD ROUTE."
In effect November 1, 1906.
Subject to change without notice.

LEAVE	A M	P M	P M
Newport	*10 00	*1 15	*4 05
Prov. arr.	11 00	2 50	5 55
Boston, arr	1 20	4 00	7 00
New York	4 00	6 59	11 00
Arrive	P. M	P. M	P. M
LEAVE	Night	A M	A M
New York	*a12 00	*1 54	*10 02
Boston		10 03	1 00
Providence		11 18	2 12
Newport, arr	6 50	1 00	4 00
	A M	P M	P M

* Daily except Sundays.

a. Following this train is the through Federal Express (via Harlem River) leaving Washington at 5:55 P. M.; Baltimore, 6:35 P. M.; Philadelphia 8:55 P. M. due at Wickford Junction 5:10 A. M. Newport, 6:50 A. M.

For tickets and drawing-room chairs, etc., apply on Steamer General also office, Commercial wharf.

A. D. MACLEOD, Supt., Newport, R. I.

The Muenchinger-King and Hill-Top Cottage

NEWPORT, R. I.

A QUIET CITY SHOCKED.

Consternation Reigned Among Citizens Who Followed the Old-Time Customs.

[Manchester Mirror and American December 1882.]

There is no more quiet, respectable and conservative city on the American continent than, Portsmouth. Tom Whipple insists that in these respects it is entitled to rank with Nineveh, Babylon and others of the same class that foreign scholars and savants are always exploring and bragging about; but be that as it may, there is no municipal territory this side the ocean better fitted to be the abiding place of a man who hates a racket, is proud of his ancestors, and has a steady income from permanent investments.

Time was when they built ships and bought and sold rum, soap and other groceries at Portsmouth; when there were greasy mechanics on her streets, and women in calico gowns in her houses, and dirty-faced children in her yards; but this has gone by. She retired from business long ago, and for years she has tolerated nothing that looked like a vulgar scramble for money within her borders. Her last factory, which had been looked upon as a nuisance by her best people, was burned down soon after the war, and the one man who was reckless enough to propose that it be rebuilt was driven away by the indignant citizens. She has farmed out her politics to several discreet dealers, who manage them without making a noise, and she has her blacksmithing done at Kittery, where the sound of the anvil will not disturb her reveries. Her sidewalks are of good, old-fashioned brick, and her houses are all supplied with brass knockers and andirons. Her citizens live on their incomes and venerate knee-breeches.

To such a people old customs are, of course, inexpressibly dear, and any attempt to set them aside, or modify them after the fashion of the jostling world outside, is looked upon as little better than robbing a family tomb of your grandfather's bones. One of these customs sets all the bells in town to tolling when a resident dies, and another one rings the one on the town house for 15 minutes each evening, beginning at nine o'clock, at which time all respectable candles go out, and all the first families go to bed.

It is needless to say that these were instituted before the oldest newspaper in America was published, or the first clock or watch was invented, but they have been sacredly kept up ever since. At least they were religiously observed until about a month ago, when Alderman William Martyn, a carpetbag sort of a scoffer at graveyard mould and your great-grandfather's snuff-box, got into his head the notion that if a man died his neighbors would find it out from the newspapers and bury him, and that when folks began to grow sleepy they would consult their time-pieces and ascertain whether it was bedtime without wearing out the bells and the bellmen in furnishing the information.

Little that alderman knows about Portsmouth newspapers or Portsmouth people; but he had a presentiment that there would be trouble if he acted directly upon this idea, and he accordingly attempted to fool the ancients by getting up in a meeting of the board and saying that he knew of a man who was sick and who was annoyed by this bell business, and because of this he moved that the mayor be instructed to have the tolling and the ringing dispensed with. The motion passed, and the next night there was no nine-o'clock bell. The result was trouble. Two hundred and twenty-seven matrons, who for 89 years have warmed their night gowns from 15 minutes before nine until the bell struck, stood through the livelong night holding them up to the grates, and were found there benumbed and stiff the next morning, by the milkmen from Rye. Six first settlers, in wigs and gold-headed canes, who have always taken an evening walk, leaving their houses at 8:40 and traveling south by the cemetery until the bell warned them to return, kept on and on and on their weary way, until they were taken up a week later by the police of Boston.

Sixteen sets of philosophers, who have met and played whist and drank punch until the curfew, every evening since Washington was inaugurated, kept at it until they fell under the tables. No stores were closed, no houses were locked, no shutters were put up at night. In short, from the time when the bell should have rung until morning, Portsmouth yawned and stretched and waited and said, "What a long evening this is!" and so it sat and yawned and waited night after night and day after day until last week, when a stray copy of the Boston Herald was picked up in the street, and found to contain the horrible intelligence that the aldermen had stopped the curfew.

Then there was such an outburst of indignation as has not been seen since Congress proposed to abolish the navy yard; not a noisy outbreak, of course, but a deep, eminently respectable, solemn sort of a protest. Meantime the aldermen, having come to a realizing sense of the enormity of the crime, had fled the city. Bill Martyn, the arch-contriver of the innovation, was hid in the storehouse of Ward's distillery; Hackett had taken refuge behind the guns of Fort Constitution, and all the others were likewise missing, so the order could not be rescinded. One expedient remained. The church wardens, of whom ex-Mayor Sise is chief, made the necessary arrangements to have the bells on all the churches rung every night at nine o'clock, and whenever a man dies. And now Portsmouth goes decently to bed at that hour and sleeps the sleep of the just until morning. Order is restored, and all is quiet upon the Piscataqua, but Bill Martyn is a doomed man.

THE LAST SLAVE SHIP.

[Harper's Magazine.]

Many things can be forgotten in 47 years, and probably few Americans remember the story of slave ship Clotilde that was run into Mobile bay and burned one dark night in 1859, and how its cargo of slaves was dumped off into the canebrakes and left, some to be picked up and sold, some to wander about and starve, and some to die of homesickness.

Notwithstanding that it all happened close to Mobile, scarcely any one in the year recalls anything of the facts. Only in an old scrapbook of a friend could I find a single printed word about them, and when this friend's daughter had once been to the strange settlement and had described some of the people's habits of life in a charming little dialect sketch, the dramatic situation seized upon me. A burning desire possessed me to see these remarkable people face to face. A chase followed among the old Negroes of Mobile, for somebody had said I would find among them a certain man who knew of the Africans. He also knew the road through the big dark swamp behind the city to their settlement. The fates were kind, and, at last I found a white man who, in the old Confederacy days, had often been to the settlement, knew the Africans well, and, in fact, at a certain time had had them under his control as a Confederate officer.

A drive of half a dozen miles over an elevated plank road and through a wilderness of trees and water brought us out to the clay hills by the Alabama river.

There was a cluster of sawmills close by in the "piney woods," and beyond these many negro cabins in rows. But their occupants were the common negroes, working in the mills and of recent arrival. It was little they knew of the real "Africans" as distinguished from themselves. After much inquiry and much running about the pineys and the pathetic looking Confederate breastworks that still stretch sullenly for a mile and more through the woods, we came to a few African houses. They were only dilapidated cabins, but surrounded with truck gardens and rose bushes. Hardly a dozen of the old Clotilde's victims are alive, though numbers of their children live near the settlement and have intermarried with the common negro.

Few of the captured ones had been more than 20 at the time of their enslavement, and all remembered the horrible details as if they had been experiences of a recent time. They were more stalwart in appearance and of finer physique than the American negro, whose ancestors have been long in bondage. Their eyes were brighter, too, their voices even softer and more melodious.

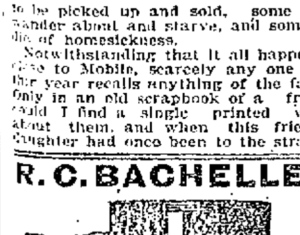

R. C. BACHELLER

Carriage Repairing, Trimming Painting, Varnishing.

365 Thames Street.

Telephone 1041.

MAKING MONEY OUT OF A WASTE PILE.

[William Hard in Technical World Magazine.]

The people of Chicago are lucky. Witness the rock heap which was bequeathed to them by the contractors who dug the Chicago drainage canal. But what could be a harder stroke of bad luck than to be encumbered with a heterogeneous scrap pile of stone? How to rid themselves of monster incubus without depleting the city treasury, would be a question for the citizens to decide at any other time. But this is just the point where luck came to the rescue.

The people of Chicago are lucky because they dug their big ditch at the psychological moment. Just as the concrete age is being ushered in, and building contractors have visions of mountains of crushed stone and rivers of cement, the people of Chicago drop on to the market with 23,000,000 cubic yards of available rock. But even millions of cubic yards of rock could not break the Chicago faith in concrete, and the big contractor John M. Ewen jumped under the market with the highest bid for Chicago's back yard scrap pile. At the present price of crushed stone in Chicago, the waste heap will sell for as much as it cost to dig the whole drainage canal.

In addition to selling the crushed stone, concrete blocks are to be made right along the banks of the canal and shipped to market, just as bricks are at present. Mr. Ewen will install 500,000 dollars' worth of machinery, which will crush the stone and make it into concrete blocks. The actual cost of the drainage canal did not exceed $56,000,000 and Mr. Ewen believes that the crushed stone and cement blocks will sell for at least that amount. Thus will a new industry be established, and the people of Chicago reimbursed for their trouble in digging their big canal.

TORTURING PAIN.

Half This Man's Sufferings Would Have Killed Many a Person, But Doan's Cured Him.

Thousands of grateful people are telling every day how Doan's Kidney Pills cured them of distressing and dangerous kidney and bladder troubles.

Yet other thousands are suffering every day from these same ills. Why? They are either very negligent or very skeptical. Neglect of kidney disorders leads to dropsy, diabetes, Bright's disease and other fatal diseases.

Sincere, honest testimony like the following should convince every skeptic.

A. C. Sprague, stock dealer, of Normal, Ill., writes: "For two whole years I was doing nothing but buying medicines to cure my kidneys. I do not think that any man ever suffered as I did and lived. The pain in my back was so bad that I could not sleep at night. I could not ride a horse and sometimes was unable even to ride in a car. My condition was critical when I sent for Doan's Kidney Pills. I used three boxes and they cured me. Now I can go anywhere and do as much as anybody. I sleep well and feel no discomfort at all."

A FREE TRIAL of this great kidney medicine which cured Mr. Sprague will be mailed on application to any part of the United States. Address Foster-Milburn Co., Buffalo, N. Y. Sold by all dealers; price, fifty cents per box.

A. C. SPRAGUE

A Fresh Lot of

SPRATT'S DOG FOOD

Just in.

Gratrix,

96 Broadway.

At this time of the year, every man who can possibly do so, even at a sacrifice of some of his own personal comforts, should give to his family the convenience and the protection of a residence telephone.

Providence Telephone Co.

CONTRACT DEPT. PROVIDENCE, R. I. 112 UNION STREET.

LIVERY STABLES.

George P. Lawton,

Park Stables and
Carriage Repository,
Touro and Spring Streets

We have a number of Carriages and Wagons on hand, left over, we can give you at a bargain.

New Station Wagon, second-hand Coupe Rockaway,
Two New Top Box Buggies
New & Second-hand Runabouts,
New and Second-hand Goddards,
New and Second-hand Concords,
New Light Spring Dray,
New Two-Horse Express Wagon, 8-foot body.
New Light Express Wagon,
New Fancy Store Wagons,
New and Second-hand Surreys.

Will make price low, as we do not wish to carry over winter.

HORSE CLIPPING.

We are now ready to clip your horses—clip while you wait, or will furnish a horse while yours is being done.

Telephone 122.

CLIP YOUR HORSES

Before cold weather. Easier to clean, use less feed. **No Waiting,** horse to use if you want it.

Cooke's Stable,

MARLBOROUGH ST. Tel. 1012.

Horses called for and returned.

Dring & Smith,

PAINTERS

—AND—

DEALERS IN

LEAD, OIL,
VARNISH
and GLASS.

43 Mill Street, Tel. 381.

Newport Transfer Express Co.

Solicit Consignments of Freight!

The only Express checking baggage at residence to destination. Also delivering baggage to any hotel or residence in New York city, or vice versa, through New York Transfer Co.

Ticket Agents for Fall River Line. Newport & Wickford.

PRINCIPAL OFFICE, 30 Bellevue Ave.
BRANCH OFFICE, N. Y. freight depot
37 Peck Slip. N. Y. City

NEWPORT JOURNAL
AND WEEKLY NEWS.

Come One, Come All,

Big and Small. Tomorrow Santa Claus opens his pack for gift picking. And such a pack—thousands upon thousands of the daintiest, prettiest gift thoughts mind ever fashioned. All New England does not hold another collection one half so grand, so fascinating.

For a week past Santa has had his elves at work transforming this store into a "Yuletide" store until now every inch of it fairly bubbles with his Xmas mirth. Bewildering, enchanting beyond description, there's more real Xmas merry making in this big store than in all the rest of this grand old town. Come in, enjoy it, you'll be as happy and as proud of it as we are.

FANCY CHINA

His lasty ear's collection was but a drop in the bucket—and such beauty you've never beheld. Everything you've ever dreamed of from China and Japan, France and Germany, Austria and England. And such little prices—He's almost giving them away himself.

From 5c

LAMPS

Hundreds of them. Dainty little boudoir lamps, the cutest of night lamps, dignified library lamps and richly appointed parlor lamps.

From 25c

PICTURES

A collection that would do justice to any art store—passepartouts, old English prints, pen and ink sketches, hand painted Dutch scenes on real leather. Etchings, engravings, pastels and all, magnificently mounted and at scarcely the price of the frames.

From 10c

Doll Carriages,
Go-Carts,
Dolls' Tea Sets,
Dolls' Furniture
Dolls.

DRESSING TABLES

Carved beauties in Louis XV, XVI, Sheraton, Colonial and Empire styles. Santa's got them all, and each has its swinging mirror and its conveniently arranged drawer. Wouldn't sister just jump for joy at one of these—or perhaps 'twould touch a tender chord in the one who's to be more than a sister to you.

From $4.50

Rocking Horses,
Shooflies,
Sleds, Sleighs,
Automobiles,
Velocipedes.

FANCY ROCKERS

It beats all how Santa Claus does lay himself out for us. Here's the prettiest collection of Fancy Chairs and Rockers that has ever come to us—over 200 patterns. Wonder why it is he gixes all his best things to us? We're good to him—we distribute them, and that's what he wants.

From $2.25

WRITING DESKS

Just 42 styles of these little indispensables—probably not so many more in all Newport. From the fascinating solid mahogany to the more modest oaks, there's not one that hasn't the ring of a Merry Xmas from its lid to its feet.

From $5.75

PARLOR and MUSIC CABINETS

More than half a hundred different styles in this collection. That's quite enough to make your choosing delightfully complicated.

Santa thorougly enjoys collecting pretty thing and he's tickled to pieces over this Xmas gathering. Marquetrie and solid mahogany with some of the less expensive finishes, scarcely less handsome.

From $4.50

A. C. TITUS CO., 225—229 Thames St. Newport, R. I.

Scalp Specialists
Use and Recommend

NEWBRO'S HERPICIDE

"I am sending you my photograph to show what Newbro's Herpicide has done for me.
"Since I first tried Herpicide upon my hair I have used it exclusively in giving scalp treatments to others, and I would not think of trying to get along without it."
(Signed) MRS. ANNA CONNER.
2507 Archer Ave., Chicago, Ill.

Hundreds of lady scalp specialists and hair dressers use and recommend Newbro's Herpicide, instead of products of their own manufacture upon which a much larger profit could be made. They claim that Herpicide makes friends for them and gives much better satisfaction. Some hair dressers use Herpicide for obstinate cases only, but why not use the best first?

Herpicide is a delightful dressing that can be used when there is no disease of the hair or scalp, and as an actual remedy for dandruff, itching scalp and falling hair it stands in a class singularly its own.

Many ladies object to a gummy and sticky hair dressing, or one that is full of sedimentary chemicals intended to dye the hair. The marked preference for a clean and dainty preparation, particularly one that overcomes excessive oiliness and leaves the hair light and fluffy, is reflected in the enormous sale of Newbro's Herpicide. Discriminating ladies become enthusiastic over its refreshing quality and exquisite fragrance. It stops itching of the scalp almost instantly.

At Drug Stores—Send 10 cents in stamps to The Herpicide Co., Dept. L., Detroit, Michigan, for a Sample.

SEE WINDOW DISPLAY AT

JOHN M. CALLAHAN'S, Special Agent.

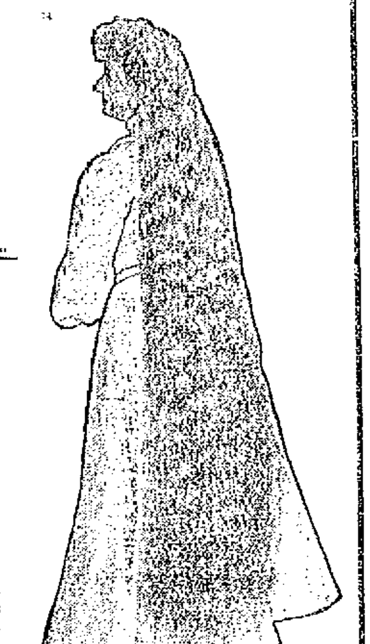

MRS. ANNA CONNER.

INSTRUCTION.

MISS TERESA HUGHES,
Pupil of Miss Florence G. Carley,
TEACHER OF PIANO.
Address 267 Spring street.
Terms 25c. an hour. Lessons day or evening.

LOURY LOUIS,
Teacher of Piano, Organ and Singing.
Italian method. Studio 11 Congdon avenue. Terms $5 per quarter. Lessons day or evening, at pupil's residence of desired.

H. WOOD THOMPSON,
(Pupil Frank H. Mather, L. A. R. M., London and A. R. C. M., London) (Organist First Presbyterian Church).
Teacher of Organ and Piano.
The Manse, corner Bull and Mt. Vernon streets.

DAISY ELIZABETH STENHOUSE,
(Pupil of Mrs. Thomas W. Freeborne)
TEACHER OF PIANO.
Special attention paid to beginners.

MISS OPITZ
(Of Dresden and New York).
Instructress in Piano and German.
ADDRESS 31 CLARKE STREET.
Telephone Number 1064.

MASSAGE AND CHIROPODISTS.

DR. E. C. HOLLOWAY,
CHIROPODIST and ELECTROLYSIAN
Ingrowing Nails, Hair Moles, Warts removed (painless). Massage. Open Evenings. Telephone 841-2. Office 79 Spring.

Manicure. Chiropody.
HELEN A. MURRAY,
13 Pope Street.
Scalp Massage. Children's Hair Cutting
Tel. 766.

Dancing School.
Odd Fellows' Hall, Mondays.
Children's Class at 5:30, Lessons 25c.
Evening Class at 8:30, Lessons 50c.
MR. AND MRS. JOHN DUGAN.

WATER.
Persons desirous of having water introduced into residences or places of business should make application at the office of the Newport Water Works, 5 West Marlboro street. Office hours from 8 A. M. to 6 P. M.

NEWPORT HOTELS.

The Mumford Cottage,
11 SCHOOL STREET.
Furnished rooms, with all improvements, with or without board, at reasonable terms. All home cooking.
Tel. 1702. MRS. A. MACPHIE.

NEW PERRY HOUSE.
Washington Square.
F. H. WISWELL, Prop.
Newly furnished and Modern
10 Suites with Bath.
Rooms $1.00 Day and Up
EUROPEAN PLAN

Home-Made Candies.
BON BONS AND CHOCOLATES
A SPECIALTY.
FANCY BASKETS.
French and German Favors.
ANNIE FENTON,
128 Bellevue Ave. Newport, R. I.
Tel. con.

NEWPORT HOTELS.

UNITED STATES HOTEL
LATELY REFURNISHED AND UNDER NEW MANAGEMENT.
Open the Entire Year.
Reduced rates by the week or month.
W. PETERSEN, Prop.

Cleveland House
27 Clarke Street.
Modern in every respect.
Rooms—Single, Double or en Suite.
All Home Cooking.
Table Board a Specialty.
People desiring nice, quiet, pleasant apartments, permanent or transient,
Apply to Cornelius Moriarty, Prop.

THE WRECK OFF POINT JUDITH.

Loss of Life Due to the Men Having no Protected Landing for Launching Boats.

[Marine Journal, November 24.]

Shipping's first taste of real winter for this season was felt along the Atlantic seaboard last week and evidenced in disaster, accident and delay which overtook the smaller craft of all kinds more particularly. The wreck of schooner Lugano at Point Judith in a heavy, northeast gale, whereby three members of her crew were lost within 500 yards of the life-saving station, emphasizes again the urgent need of completing the partially constructed breakwater at that point, as no protected landing where they can launch their boat has yet been provided for the life savers. The breeches buoy was resorted to, but proved ineffectual to save any of the imperiled men. The Lugano was a two-masted schooner, built at East Machias, Me., in 1867, of about 171 tons burden and typical of the hundreds of vessels of her class, which should have a harbor of refuge under their lee six months of the year at least.

This loss of life is another that can be laid directly to the dilatory actions that have been pursued at Point Judith; as a launching place to enable the life savers at that dangerous point to safely launch their boat in times of rough weather was one of the conditions that Congress demanded when it passed the act of 1902, reiterating it by another act of Congress dated March 3, 1905. Had the instructions of Congress been carried out, the life savers could have gone to the assistance of the Lugano and taken her entire crew off safely, as she was sighted early in the afternoon and recognized to be unmanageable. It seems to be up to Congress to ascertain why its mandates have not been carried out; and in view of the fatal consequences already recorded, and the possible repetition of such with every storm of the approaching winter, to brook no further delay in this important matter.

There is no reason why our coastwise shipping should not have all the aid possible from the shore when it is required, especially when an appropriation is made annually out of the national treasury for that especial purpose. Let the life-saving station at Point Judith, as well as every other danger point along our coast, be made as effective as possible, and that at once.

THE IMPORTANCE OF ALCOHOL.

[S. W. McCall in Atlantic.]

The most important measure of the last Congress from an industrial standpoint was the denatured alcohol bill, so called, as if the prime object of nature in making alcohol was to provide a beverage. The bill removed the entire tax from alcohol which had been rendered undrinkable, so that this important agent in the arts might be used with comparative freedom. Free alcohol in the arts lies almost at the basis of industrial Germany, which employs it to the extent of 75,000,000 gallons a year. Our own tax of $2.18 on each gallon was practically prohibitive, and in these important manufactures which depended upon its use we were at the mercy of our rivals.

The possibilities of the employment of alcohol in producing light, heat, and power are also enormous, as gallon for gallon it has a far greater potency than the best grade of refined petroleum, and need not much, if at all, exceed it in price. The only opposition to the bill came from the wood alcohol interests, but as the use of that article, even in the arts, is attended with danger to life and health, no reason appeared for taxing for its benefit a more efficient and safer rival product, and the bill passed by a nearly unanimous vote.

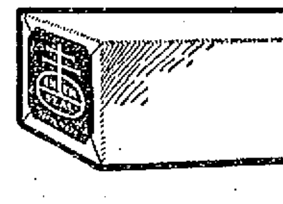

This is the package that brings to your table the best and freshest of all Biscuit and Crackers.

This is the trade mark of identification which appears in red and white on each end of the package.

NATIONAL
BISCUIT
COMPANY

This is the name of the Company that stands behind both the trade mark and the package—a name synonymous with all that's best in baking.

OYSTERETTES—A different kind of an oyster cracker, with an appetizing flavor—serve with oysters, soup and salad.

SOCIAL TEA BISCUIT—A light, crisp little biscuit, baked to an appetizing brown and slightly flavored with vanilla.

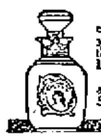

Toilet Table Talks

Number 8 About Perfume

THE next time you want to buy extra *fine* Perfume, don't buy imported Perfume, but ask for GOETTING'S "Japan," "Violets of Eden" or "Roses of Eden"—three odors that fully equal the very finest and most expensive imported Perfumes not only in naturalness, delicacy and fragrance, but also in lasting qualities—in fact, they are the most lasting Perfumes made.

These three odors represent the very highest attainment of the Perfume-maker's Art—when you pay more and get an imported Perfume, the difference is simply due to the "duty" on imported Perfume.

In our regular grade, you also have a choice of over 40 different odors in hundreds of style packages from 25 cents to $12.00, and the regular grade of GOETTING'S Perfume is guaranteed to be twice as lasting as any other brand sold at equal prices.

All GOETTING Odors, irrespective of price, are also guaranteed to be made entirely from real flowers without the use of any chemicals or adulterants whatsoever—and they are the *only* Perfumes, American or Foreign, that are guaranteed to you in this way.

Ask your dealer for a Free Sample and get acquainted.

Sold by good Dealers everywhere—if not by yours, write to us for the name of nearest Dealer.

We also manufacture a high grade line of Soaps, Toilet Waters, and everything else needed for the Toilet Table and Bath.

Remember—"If it's GOETTING'S, it's good"—and unconditionally guaranteed.

Goetting & Co. Manufacturing Perfumers
126 Chambers Street
NEW YORK

"Goetting's Perfumes are sold by F. G. Wheaton & Co., W. H. Matthews, Chas. M. Cole, H. A. Kalkman in Newport."

VISIT THE
TOY DEPARTMENT.
Second Floor.

—THE—
Newport Dry Goods Co.

STORE OPEN EVENINGS,
Beginning Saturday,
December 8.

ONLY FOURTEEN BUYING DAYS UNTIL CHRISTMAS.

We Take Just Pride in This, by Far the Greatest Holiday Showing in Newport,

THE CHRISTMAS STORE FOR YOUNG AND OLD.

It is the little folks that give us most truly and fully the Christmas inspiration. The glad holiday time perhaps means more to them than to their elders. Yet all catch the infection of the hour, and, like Peter Pan, we renew the pledge of "eternal youth" and join with hearts and hands in the joyous celebration. Thus, like a great big family, this store has caught the Christmas spirit from the first floor Bookland and the second floor Toyland and the Doll Bazaar and the one dominating idea of Yuletide spreads to every department where merchandise practical and suitable for Xmas tokens is sold.

HANDKERCHIEFS.

The most magnificent array of fine Handkerchiefs ever displayed by any house in this city. These are the products of the foremost manufacturers of the world and are priced so low as to defy competition for goods of equal merit. These low prices are due to the fact that we had placed all our orders away ahead of the recent advance in the price of linen.

WOMEN'S HANDKERCHIEFS.

Fine Handkerchiefs, great variety to select from,	5c, 10c, and 12 1-2c
Fine Lace Handkerchiefs, each	69c, 79c, and 98c
Pure Linen Handkerchiefs in Fancy Boxes, 6 in box for	45c and 50c a box;
6 in box (initial),	33c and 50c
Fine Handkerchiefs in Fancy Boxes, (Plain and Initial.) 6 in box for	25c

CHILDREN'S HANDKERCHIEFS.

Children's Handkerchiefs in boxes, in book, trunk, suit case, desk, piano, cigar box, banks and ball clock shapes;

3 in box,	25c
6 in box,	50c

HANDKERCHIEFS FOR MEN.

Fine Handkerchiefs,	5c to 25c each
All Linen Initial Handkerchiefs, 6 in box,	For 75c
Mufflers,	50c, 75c, 89c, 98c, $1.25 and $1.50

WOMAN'S FANCY SLIPPERS.

HANDSOME STYLES.

Women's Felt, Plush Top Slippers,	50c a pair.
Women's Felt, Fur Top Nullifiers, red and black,	98c a pair.
Women's Crochet Slippers, red, black, pink and blue,	89c. pair
Women's Wool Soles for crochet slippers,	17c and 25c.
Women's 10-Button Gaiters,	19c. and 50c.
Men's Shoes,	$1.50, $1.98, $2.25, $2.75, $2.89 and $3.25 a pair
Misses' and Children's Fur Top Nullifers,	69c, 79c and 89c.
Misses' Xmas Slippers,	50c., 59c., 69c., $1 and $1.39.
Misses' Shoes,	$1, $1.25, and $1.50 pair
Boys' Xmas Slippers,	49c. to 70c. pair
Boys' Shoes,	79c. to $2.00 a pair
Children's Shoes,	79c. to $1.25 a pair

Women's Flannelette and Muslin Wear.

These perfectly made, stylish garments will interest all who are looking for daintiness and beauty in Women's Wear, whether for gift purposes or personal use.

Fancy Fleecedown Kimonas, (short),
$1.25 and $1.50

Eiderdown Dressing Sacques,
98c. and $1.49

Large line of Flannelette Underskirts,
25c up

Pretty line of Muslin Underskirts, lace and Hamburg trimmed, from
68c up

Corset Covers—Nainsook, Val Lace and ribbon trimmed,
98c each

Slip Nainsook Corset Covers, fine Hamburg trimmed
$1.25 each

Chemise Gowns, in fancy Xmas boxes, made of long cloth, front yoke of fine embroidered applique pattern, neck trimmed with embroidery to match; also beading and ribbon, sleeves trimmed. Price
$2.50

Ladies' Drawers, in fancy Xmas boxes, made of long, cloth, pattern from the French, trimmed with fine Swiss embroidery, joined to the drawer with fine beading and ribbon bows. Price
$1.25

Fancy Corset Covers, in fancy Xmas boxes; Hamburg cover, made in one piece, very wide Hamburg embroidery, with skirt bottom, joined to cover by a fancy beading with ribbon, top of cover inserted with a narrow ribbon, shoulder straps made of fancy beading with ribbon. Price
$1.19

Men's Furnishings.

Way's Mufflers, all colors,	25c
Men's Gloves,	50c to $1.50 a pr.
Boys' Sweaters,	49c to $1.50
Men's Sweaters	49c to $3
Men's Negligee Shirts,	50c and $1
Men's Neckwear, new lines for Xmas,	25c and 50c
Smoking Jackets and Bath Robes for Xmas Gifts.	
Pillow Tops, finest selection in the city, from	10c up
Kid Gloves, all colors,	75c, $1. and $1.25 a pr.
Boys', Girls' and Women's Woolen Gloves.	
Ribbons—New lines of ribbons for Xmas.	
Stationery in Fancy Boxes for Xmas	10c. a box up

Furniture of Every Kind

FOR XMAS GIFTS.

Sideboards, China Closets, Buffets, Morris Chairs, Gold Chairs, Chairs for any room, Tables, Folding Screens, Framed Pictures, Lamps, Glass and Kitchenware, etc

Furs. Ideal Holiday Gifts.

A splendid lot of Furs to select from. We ask you to see our collection.

The lowness of the prices will suit you.

What More Appropriate

For an Xmas Gift Than

A Heavy Damask Table Cloth, 3 yds. long at	$4.75
Or	
A Turkey Red Table Cloth at	62c
Or	
A Linen Hemstitched Tray Cloth at	25c
Or	
A 10-4 Hemstitched Table Cloth at	$1.98
Or	
A Maish Comforter, Laminated Cotton Down.	
Or	
A Mantle Drapery at	25c
Or	
An Extra Good Full-Size Blanket, pink or blue border at	$1.98

Toyland is Now Open.

And with it the most marvelous holiday exhibit ever shown by a department store in this city. Toys of every description, Express Wagons, Automobiles, Games, Dolls and Doll House Furniture—everything you want for Xmas is right here.

Bring the children and come early.

HOUSEHOLD UTILITIES AS GIFTS.

CARPET SWEEPERS. Second Floor.

The Carpet Sweeper makes a useful gift. We show a full line

$2.25, $2.50, $2.75, $3 and $3.50.

FANCY BASKETS.

Second Floor.

Plain and Fancy Waste Paper Baskets.
Round and Fancy Shape Hampers.
Baby Baskets, Work Baskets and Stands.

Bric-a-Brac, Statuary, Fancy Plates, Fancy Cups and Saucers, Dinner and Tea Sets, Clocks, Mirrors, Glove and Handkerchief Boxes, Manicure Sets, etc.

BOOK BARGAINS.

"There is no more Flattering Gift than a Good Book."

A visit to our Book Department will bring to light many things in which you are particularly interested at this time and the saving in price stands out so prominently that you'll want to keep in touch with this department constantly from now until Christmas.

A SPECIAL PURCHASE

Enables us to offer some of the best recent copyright fiction hitherto published at $1.50 for

50 Cents a Volume

Handsomely bound volumes in library style, in many instances superbly illustrated. An unusual opportunity to provide an excellent Christmas gift at a moderate cost.

The Rose of Old St. Louis By Mary Dillon	Darrel of the Blessed Isles By Irving Bacheller
The Man of the Hour By Octave Thanet	Four Roads to Paradise By Maud Wilder Goodwin
Dorothy South By George Cary Eggleston	Cape Cod Folks By Sally P. M. Greene
Her Mountain Lover By Hamlin Garland	Old Gorgon Graham By George Horace Lorimer

WE HAVE MANY OTHER EXCELLENT BARGAINS AT THIS PRICE.
CALL AND EXAMINE OR SEND FOR LIST

The temporary new location of our holiday book section, first floor, shows to excellent advantage the large and complete stock of holiday books, representing the best from all publishers, and you will agree with us when you see our display of books of travel, art, fiction, history, biography, standard works and a large assortment of children's books.

Calendars and Xmas Cards.

166-168 THAMES STREET.

SITUATIONS WANTED.

WANTED—Day's work, plain sewing, washing and ironing. Apply 7 Heath court (Castles).

HELP WANTED

WANTED—Girl stenographer and typewriter, to work in office. Address Box 12, Daily News Office.

WANTED—Girl to do general housework in family of three. Apply, afternoon or evening, 17 Powel Avenue.

WANTED—Good competent girl for general housework. Apply Mrs. Burghley, 15 John street.

WANTED—Men and boys to learn plumbing, plastering, bricklaying, electrical trades; free catalogue; positions secured; tuition fifty dollars. Coyne Bros.' Trade Schools, New York City.

LOST AND FOUND

LOST—Pair of eye glasses, attached to chain, with spring button. Finder please return to Miss Ross, corner Rhode Island avenue and Lincoln street.

LOST—From One Mile Corner, a St. Bernard pup. Reward if returned to Hadley's greenhouse, Gibbs avenue.

LOST—Between Fort Adams and Newport, box cover of an electric machine. Finder please return to Morgan Garage and receive reward.

FOUND—Brass wheel cap of automobile. Owner may have same by paying for this advertisement. Apply at Daily News office.

FOR RENT, ROOMS AND BOARD

TO LET—Large, square, front room; 2 small rooms; all improvements; best location. Telephone. Winter rates $1.50 per week up. Apply 39 School street.

TO LET—At 18 Barney street, a pleasant upper tenement of 8 rooms and toilet. Rent $16. Inquire at 13 Bay View avenue.

TO LET—Two tenements at 42 Walnut street, upper and lower. Apply to Wm. E. Coggeshall, Middletown. Melville Station.

TO RENT—Lower flat 6 Rhode Island avenue, 7 rooms and bath. Hot water heat. New plumbing. Apply on premises.

TO LET—Large, airy, furnished rooms; steam heat, use of bath. 5 minutes' from Washington square, in most pleasant part of city. Address Box 16, Daily News office.

TO LET—Upper tenement 47 Extension street, seven rooms. To suitable party with small family, $10 per month in advance. William Mathers, 63 Pelham street.

TO LET—Five-room upstairs tenement, in new modern house at 25 C. Narragansett avenue. Rent $13 in advance. Call at 25.

TO RENT—House 9 Ledyard place; 8 rooms. Rent $20. Inquire 11 Ledyard place or F. Basel, 250 Thames street.

FOR RENT—Two cottages of 5 rooms each, with town water and toilet, overlooking Narragansett Bay on west side of Jamestown. Low rent. Inquire of Capt. Geo. H. Carr, Jamestown.

TO LET—Pleasant furnished rooms, near Touro Park, with or without board, in private family. Hot water heat, bath, telephone. $2 up. Address Box 57, Daily News Office.

TO LET—A small cottage. Rent $10. No water rates. Apply at 33 Bath road.

TO LET—There is one office and one only to rent in the Daily News building. It is on the first floor above the street, is one of the larger rooms, has fine light and steam heat, janitor's service and use of lavatory. Apply at the Daily News office.

EMPLOYMENT OFFICES.

Employment Office.

MRS. M. A. ROSS,

Successor to the late Mrs. Knutson.

11 Spring street, cor. Narragansett Ave. This business will be continued in the future on the same approved system and extensive scale as in the past.

First-class help can be found at this office.

Telephone 103.

Notice of Removal.

MRS. N. McMAHON begs to inform her patrons and friends that she has removed her Employment Bureau from 22 John street to 19 John street and that business will be carried on as heretofore in a prompt and satisfactory manner. Open during winter. Telephone 915.

MRS. HODGSON,
INTELLIGENCE OFFICE,

Telephone 783.
6 Broadway. Opposite City Hall.

SHINGLES.

FIRST Quality, $3.85 per 1,000 cash. Second quality, $3.40 per 1,000 cash.

DRY KINDLING 5 barrels delivered **$1**

MILL WORK OF EVERY KIND

Windows and Frames, Doors, Mouldings, Turning, Sawing, Spruce Timber, Hard Pine Flooring. All kinds sheathing, Asphalt, Ready Roofing $3.00 for 10 sq. ft.

WE SELL Paints of all kinds Paper Burlaps, and cover cracked ceilings in neat designs. We do painting and decorating.

69 MILL STREET.

Notice!

Beautiful Flowering Plants,
Palms, Ferns, etc.
—AT—
196 Thames St. H. J. Hass.

Price of Coke.

Prepared, delivered

36 bushels	$4.50
18 bushels,	$2.25

Common, delivered

36 bushels,	$3.50
18 bushels,	$1.75

Price at Works.

Pr'p'd, 11c. a bush., $10 for 100 bush.
Com., 9c. a bush., $8 for 100 bush.

ORDERS LEFT AT THE GAS OFFICE, 181 THAMES STREET, OR AT GAS WORKS WILL BE FILLED PROMPTLY.

LARGE NATIVE
SCALLOPS
(Not Soaked)
Little Mackerel, Oysters & Clams.
C. E. ASH. Market Square.

HIGH RATES FOR CALL MONEY.

Before 11 o'Clock Had Risen to 35 Per Cent on Stock Market.

NEW YORK, Dec. 7.—High rates for call money continued on the stock exchange today. Within the first half hour after the opening of the market loans were made at 25 per cent. Before 11 o'clock the rate had risen to 35 per cent.

The demand for money on call apparently had been fully supplied before 2 o'clock and at that hour loans were being made at 6 per cent.

MADE DEMAND FOR $100,000.

Superintendent of Insurance Threatens President Burnham.

NEW YORK, Dec. 7.—Testimony bearing on the allegation that Louis F. Payn, while state superintendent of insurance, demanded $100,000 from the president of the Mutual Reserve Fund Life Association and threatened that, unless this sum was paid, he would show publicly that the association was bankrupt, will be heard in the supreme court. The testimony will be given in the case of George Burnham, Jr., counsel for the Mutual Reserve Fund Life Association, now on trial before Justice Greenbaum on a charge of larceny. The prosecution in the present case alleges that President Frederick A. Burnham of the Mutual Reserve satisfied the demand made by Mr. Payn by the payment of $40,000.

An attempt to introduce testimony bearing on the Payn affair was made earlier in the Burnham trial, but it was not permitted to go in at that time. Justice Greenbaum decided today, however, that it was competent and it will be admitted.

DEATH OF JACOB B. BROWN.

News has been received from Media, Pa., of the death at the Colonial hotel in that place yesterday of Mr. Jacob B. Brown, formerly of this city. The deceased would have been 76 years old next Tuesday, had he lived. He will be buried tomorrow at Landsdowne, Pa. Mr. Brown was for many years a resident of Newport and was well known to the boatmen, spending much of his time either on the water in his rowboat, in which he thought nothing of rowing around Conanicut island, or in sitting with the old tars at Alger's boat shop. He was so well known and so well liked that Mr. Alger named one of his boats after him. He felt a trifle modest about having his full name on the boat, and at his request it was changed to Mr. Brown. He was heir to the Mann estate on Mann avenue and vicinity, and evidently was still considered a citizen of Newport, as he paid personal taxes here. He had not been here for several years and had been seriously ill for a long time.

IN BEHALF OF AMERICANS.

German Councillor to Confer With Insurance Companies.

BERLIN, Dec. 7.—Messrs. Dohrmann, Thomas and Sutro of San Francisco, the delegates sent here to urge the defaulting German insurance companies to pay the claims against them, have been cordially received by the officials of the German imperial insurance office. The president of the office, Privy Councillor Gruner, has arranged to go personally with the delegates to Hamburg, and confer with the managers of two of the companies. Herr Gruner has much influence and authority in German insurance circles and his actives interposition is a hopeful indication.

ON HOSPITAL STAFF.

Physicians Who Attended Sultan of Turkey During His Illness.

CONSTANTINOPLE, Dec. 7.—Dr. Bier, who together with Professor Bergmann attended the Sultan during his recent illness, has accepted His Majesty's offer of a permanent appointment on the staff of the state hospital. He will arrive here soon to take up his duties. The Sultan desires to have Dr. Bier close at hand, although at present the health of Abdul Hamid appears to be satisfactory.

GREENE—EDDY.

The marriage of Miss Jennie Patterson Eddy, daughter of Mr. and Mrs. James A. Eddy, formerly of this city, to Dr. T. P. Ernest Greene, took place yesterday afternoon at the residence of the bride's parents in Dartmouth, Mass. Owing to the serious illness of the groom's grandmother the wedding was a quiet affair, only a few being present, including Mr. and Mrs. Frederick W. Greene, Mr. and Mrs. Frederick W. Greene, Jr., and Mr. and Mrs. Benjamin G. Oman.

The reception which it was originally planned to have at the residence of Mr. and Mrs. Benjamin G. Oman in this city was not held. The ceremony was performed by Rev. Frank Ramsdell, pastor of the North Congregational Church of New Bedford. Dr. and Mrs. Greene left last evening on a wedding trip which will include visits to New York and Washington, and on their return will make their home for the winter and early spring with Mr. and Mrs. Benjamin G. Oman.

Dr. Greene, who was graduated last summer from the Harvard Dental School, has recently passed an examination before the state board for the practice of dentistry in Rhode Island, and later will take examinations for practice in New York and Massachusetts. He will, however, continue to play base ball during the summer, being a member of the pitching staff of the Buffalo team of the Eastern League, with which he will play next summer.

SEVERAL RAILROAD ACCIDENTS OCCUR.

(Continued from First Page.)

brakeman seriously hurt. The Rochester wreck was due to the fact that one of the trains stopped too long to drop a car which was running badly.

At Rockingham Junction, N. H., a passenger train, running from Nashua to Dover on the Western division of the Boston & Maine railroad, crashed through a freight train which was bound for Nashua from Portland, Me. The locomotive of the passenger train was damaged and two of the freight cars were derailed. No one was injured, however.

The engineer and fireman of a locomotive on the Rutland railroad at Shaftsbury, Vt., last night, were severely hurt and scalded by a steam explosion on the engine, caused by the dropping of a crown plate in the fire box. Both men were blown from the cab. It is believed that they will recover.

WILL AFFECT OVER 25,000.

Knight and Lippitt Mills Announce Increase in Wages.

PROVIDENCE, Dec. 7.—The B. B. & R. Knight Company and the Henry C. Lippitt Company posted notices in their woolen mills today, announcing an increase of wages for their employes. No rate has been named, but the raise will affect over 25,000 people. The Knight Company has 12 mills, located mostly in the Pawtuxet valley, while the Lippitt mills, four in number, are in Woonsocket.

ON VERGE OF STARVATION.

Inhabitants in Central China Suffering From Famine.

WASHINGTON, Dec. 7.—A serious famine, affecting millions of people, prevails throughout central China, according to a cablegram received at the State Department today from Shanghai. This is the first information the government here has received that such a serious condition exists. The despatch states that relief committees have been appointed to deal with the situation. The despatch adds that the sufferers are on the verge of starvation.

STEAMERS REPORTED.

SABLE ISLAND, Nova Scotia, Dec. 7.—Steamer La Bretagne, Havre for New York, was 190 miles southeast of this point at 8:20 a. m. She will probably dock about 10 a. m. Sunday.

The cod's liver

Contains great curative and tonic elements.

It also contains rank indigestible, innutritious oil.

When this oil is taken out we have an ideal body-builder.

The useless oil is eliminated in VINOL, and tonic iron added.

Therefore, Vinol will quickly build up a run-down system and create strength.

WRIGHT & HAY Druggists.

Christmas Novelties
—IN—
LEATHER
From VIENNA.

Vanity Bags.
Opera Bags.
Tourist Cases.
Jewel Cases.
Veil Cases.
Pocketbooks, etc., etc.,

From LONDON.

Full Line of PIG SKIN NOVELTIES.

H. Biesel & Son,
256—258 THAMES STREET.

New Walnuts
(California Soft Shell.)
FIGS, DATES, ETC.
WYATT'S MARKET.
Telephone 336.

Bankruptcy Sale

Of the Entire Stock of

The Crown Clothing Co.

Everything must be sold at once and a remarkable opportunity is given the people of Newport to buy this fine stock of Clothing, Hats and Furnishings. Per Order

IRVING O. HUNT, Trustee
in Bankruptcy of Charles Potter.

This Bank solicits the checking-accounts of firms and indiviiduals and extends to such customers every reasonable courtesy and facility.

National Exchange Bank,

38 Washington Square.

Drafts
For the Holidays,

Drawn on all parts of the World at
Lowest Rates.

Newport Trust Co.,

303 Thames Street.

DEMAND FOR WINTER GOODS.

Total Bank Exchanges Show Increase of 4.9 Per Cent Over Last Year.

NEW YORK, Dec. 7.—Despatches to R. G. Dun & Co. indicate that in most sections of the country distribution of seasonable lines of merchandise responds promptly to the fall in temperature. Boston reports that cooler weather has caused a large demand for winter goods, and retail distribution of wearing apparel is large. Wholesale dry goods houses at Portland, Me., report a satisfactory volume of business and manufacturing plants are busy, except where labor cannot be secured. Total bank exchanges the first week of December at all leading cities in the United States are $3,327,421,217, an increase of 4.9 per cent over last year.

Why Patronize Home Industry?

I challenge all who handle factory-made goods to compete with mine of home make. In the business since 1872, have made chocolates from the bean up and so know what I am talking about. I know that even the manufacturers in this country catering to the 400 colored their chocolate black for style, but I didn't, and kept the natural color to show the quality of absolutely pure goods. The dark chocolate covers a good many bad things, such as worm-eaten and mouldy beans or no cocoa beans at all. They are roasted black to get rid of bad flavor. The salesmen of factories will tell the dealer that they can manufacture cheaper than I because they manufacture by machine. I agree, but only to a certain extent. They have more expense than a small manufacturer selling in his own town; for instance, building, machinery, packers, book-keepers, salesmen, advertising, boxing and trucking. So they are compelled to make impure goods to compete with the small manufacturer. He in his native town would not risk his reputation to make such impure candy, that injures children as well as grown persons. Candy should be inspected by order of the Board of Health, and now, for the pure food law goes into effect in January and all sorts of goods will be unloaded for Christmas by the manufacturers.

SIMON KOSCHNY,
Confectioner.

M. BIESEL,
Embroideries, Stamped Goods

And all Materials, Yarns, Wool, Hand-Made, Knit and Crochet Goods, Toys, Dolls, Notions, Stamping, Plaiting and Pinking. Beads.

160 BELLEVUE AVENUE.

MILLINERY.

Great Reduction
—IN—
Trimmed and Untrimmed
MILLINERY.

M. E. Tobin,
46 and 48 Washington Square.
Phone 1122.

HOLIDAY SPECIALS
—IN—
Winter Millinery.

All our Trimmed Hats, including our Imported Models, are marked at Special Low Prices.

Big Reduction in Ready-to-Wear and Untrimmed Hats.

AT THE
Bon Ton Millinery,
233 Thames Street.
Phone 627

Cut Prices
—IN—
MILLINERY
—AT—
SCHREIER'S,
143 THAMES STREET.

CHOICE TRIMMED HATS
—AND—
MILLINERY TRIMMINGS

At Greatly Reduced Prices.

A good opportunity now to purchase a hat for the holidays. A great selection at Schreier's.

THE NEWPORT JOURNAL
AND WEEKLY NEWS.

DON'T BUY SHOES ON FAITH

Get specific *facts* from your shoe-man this year—you'll find it worth your while!

Shoe materials have gone up 52% in cost. Better make sure of the kind *you* are buying. *Look out* for cotton thread—it ought to be silk and linen; *avoid* imitation leather counters and toe boxes—you want the finest sole leather; *don't take* brittle hemlock in inner and outer soles in place of genuine Oak-Bark-tanned stock; *insist* on best duck lining.

You get these finest materials in Regal shoes. And the Specifications tag *proves it before you buy!*

Send for Style Book
Mail Orders Promptly Filled

Largest retail shoe business in the world. 1?? stores in principal cities.

Quarter Sizes

A Specifications Tag With Every Pair

SPECIFICATIONS

RALEIGH
$4.00
A typical New York style—and an ideal model to wear with street or office suit. Made of Black King Calfskin.

$3.50 and $4.00

176 Thames Street, Newport. R. I.

REGAL
THE SHOE THAT PROVES
FOR MEN AND WOMEN

Banking Business?

You Have More or Less of It.

Possibly it is with us. Such being the case you know something of our service. But if not a patron, would it not be well for you to become one?

AQUIDNECK NATIONAL BANK,
United States Depositary,
286 Thames Street.

FINANCIAL.

New Jersey Mineral Co.

The beauty of this company is this: It will not be necessary for us to spend tens of thousands of dollars in the erection of costly smelters, crushers, etc, as offers have been made to buy outright the ore as it comes from the shaft at Franklin Furnace, by agents of the Krupp Steel Co. of Germany, and also one of the largest zinc refining companies in Belgium.

It simply means that your money can be put to work quicker, that your dividends will be larger, and that you will receive them more promptly. $12.50 a share.

Geo. A. Pritchard, Agent.
17 Clinton Avenue.

J. J. Quinlan & Co.,
OF BOSTON.
Newport Branch, Rooms 1 and 2,
Kinsley Building, over
Aquidneck Bank.

STOCKS,
GRAIN
—AND—
COTTON.

Moderate Margins. No Interest Charges. Prompt Service. Private room for ladies.
Telephone 79.

BROWN BROTHERS & CO.,
New York.

BANKERS.

BROWN, SHIPLEY & CO.,
London.

LEAVE YOUR ORDERS
—FOR—
Squash Pie,
Mince Pie
—AND—
Fruit Cake.
—AT—
LIBBY'S, 9 Broadway.

The Bijou,
33 Thames Street.

Just Received a New line of

Rag Dolls, Toys,
Fancy Writing Paper.

ALSO A NEW LINE OF
CUT-OUTS, Amusement for the Children.
In Paper Dolls, Circuses,
Farm Yards, Soldiers, etc.

With every 25c purchase ask for a ticket on the Doll to be given away Dec. 24, 1906.

Telephone 11-3.

FINANCIAL.

NEW YORK, Wall Street, Dec. 7.—The stock market opened easy, with Amalgamated Copper at 112¾, American Smelting 153⅝, Anaconda 283½, Atchison 103, Baltimore & Ohio 117¾, Canadian 193¾, Colorado Fuel & Iron 56½, Erie 44½, Great Northern preferred 280½, Missouri Pacific 93¾, New York Central 133, Northern Pacific 212½, Pennsylvania 135⅞, Reading 146⅝, Rock Island 30⅞, St. Paul 187, Southern Railroad 34, Southern Pacific 93⅛, Union Pacific 184 and 185¾, United States Steel 47⅝, ex-div., United States Steel preferred 104⅝.

11—After further recessions which ran from a fraction to over a point, the market began to recover. St. Paul rose a point and most of the losses in the other leading stocks were made up. Opening transactions in call loans at 25 per cent and the subsequent advance to 30 per cent put a damper on the buying movement, and the selling was renewed. Great Northern preferred ran off 2¾, Federal Mining 2, Canadian Pacific, Delaware & Hudson and Wisconsin Central preferred 1½, Great Northern Ore Certificates and Rock Island 1¼.

Noon—Money on call stringent at 25 to 36 per cent; prime mercantile paper 6 @ 6½ per cent. Prices receded further and call money loaned at 36 per cent before a substantial rally set in, which restored prices of many stocks to above last night's level. United States Steel and Reading were conspicuous in the rally. Trading became dull at the recovery. Bonds were irregular.

[Furnished by J. J. Quinlan & Co., 290 Thames Street.]

New York, Dec. 7, 1906.

	Closing.
Am Car F Com	41⅝
Am Sugar Com	135½
Am Cotton Oil	32
Am Loco Pfd	111½
Am Smelting Com	153¾
Am Ice Com	88
Amalgamated	111
Anaconda	286
Atchison Com	101½
Atchison Pfd	103⅝
Baltimore & Ohio Com	118⅜
Brooklyn Rapid Transit	79⅝
Canadian Pac	193
Ches & Ohio	57⅝
Col. Southern	37½
Col. Southern 2d	58½
Col. Fuel & I.	57⅛
Chi. & Alton	26
Chi. Gt. West.	18
Chi. Mil. & St. P.	188¼
Chi. R. I. & Pac	31½
Con. Gas.	138⅞
Den. R. G.	43
Del. & Hudson	229¼
Erie Com.	42⅝
Erie 1st	76
Ill. Cen.	175
Int. Paper	18⅝
Louis. & Nash.	146
Manhattan	113¾
Mex. Cen.	25⅞
Missouri Pac.	93⅛
Mo. K. T. Com.	41¼
Mo. K. & T. Pfd.	73
Nat. Lead Com.	74½
N. Y. Central	134⅞
Norf. & Westn.	92
Ont. & Westn.	45¾
Pacific Mail	41¼
Penna. R. R.	138¼
Peo. Gas (Chgo.)	92½
Pressed Steel	54⅞
Reading Com	148⅞
Rep. I. & S. Com.	39
Rep. I. & S. Pfd.	101
Southern Pac	91
Southern Ry. Com.	34½
Southern Ry. Pfd.	94½
Texas Pacific	37⅞
Union Pacific Com.	185⅞
Union Pacific Pfd	93
U. S. Rubber Com.	51⅝
U. S. Steel Com	48¼
U. S. Steel Pfd.	104⅞
Wabash Pfd	42½
Wis. Cen. Pfd.	70½

The rapidly increasing demand for HANLEY'S PEERLESS ALE is one of the strongest proofs of its quality. Only absolute purity could account for the great increase in popularity which this ale enjoys.

Hard Pine Flooring

(All grades) and a nice lot of

Cypress Boards

Just received by

A. & H. C. HAMMETT,
Lumber, Brick, Cement, Sewer Pipe, Hardware, Paints, etc.
319 & 321 THAMES STREET.

Get the Best.

The range that consumes the least coal and gives the most heat for result, the range that will give most hot water for the coal burned, the range that will keep a fire two days on one bed of coal, the range that will last a lifetime and will burn least coal is

Spear's New Cooking Range.

For Sale in this City by

WILLIAM K. COVELL,

Sole Agent.

HERRMANN,

Silversmith

and Jeweler.

Diamonds, Watches,

Cut Class, Leather Goods,

Art Objects.

Large Watch Display

To select a watch properly we must have a large assortment to pick from or visit several stores. We carry a comprehensive stock of the various styles of the best American Watches—The Elgin and Waltham.

Men's 14 K Gold Watches as low as	$25.00
Ladies' 14 K Gold Watches as low as	$20.00
An excellent Watch for a boy at	$9.50

204 Thames St.

Cold Weather Coming!

Order now Scranton and Wilkesbarre Coal for Winter Use.

Abram Almy Co.

PRESERVED

GERMAN STRAWBERRIES.

Tall Cylinder Bottles, large fancy fruit, per Jar, 49c.

Gordon & Dilworth's Brandy Green Gages, quart jars,	75c.
Gordon & Dilworth's Brandy White Cherries, 1½ pint jars,	75c.
Gordon & Dilworth's Preserved White Cherries, quart jars,	90c.
Gordon & Dilworth's Preserved Red Cherries, quart jars,	50c.
Gordon & Dilworth's Preserved Strawberries, quart jars,	90c.
Gordon & Dilworth's Preserved Strawberries, pint jars,	45c.
Gordon & Dilworth's Preserved limes, quart jars,	65c.

JAS. H. DRURY & CO.,

243 & 245 Thames Street.

Florida Grape-Fruit,

California and Malaga Grapes.

BURLINGAME & CARRY.

HOWARD,

Painting Contractor.

Best Work in Every Branch of the Business.

OFFICE, 31 EVERETT STREET

Christmas

Being less than four weeks away, may we suggest that you make your selection at as early a day as possible.

An early selection in many cases saves a disappointment.

Delivery may be made at any time.

BARNEY'S MUSIC STORE.

TO REDUCE OUR STOCK OF

CANNED GOODS

WE OFFER THE FOLLOWING AT CUT PRICES:

Lemon Cling Peaches,	22c a can
Bartlett Pears,	22c a can
Greengage Plums,	22c a can
Yellow Egg Plums,	22c a can
Blueberries for pies,	14c a can
Defense Pears,	15c a can
Pineapple, sliced and grated,	22c a can
Yellow Egg Plums, Aquid, Brand,	28c a can
Tom Thumb Peas, very small,	16c a can
1st Quality E. J. Peas,	10c a can
French Peas,	24c a can
Fancy Maine Corn,	10c a can
Winner Kernelled Corn,	12c a can
Winner Succotash,	12c a can
Spinach and Dandelions,	15c a can

F. P. GARRETTSON & CO.,

16 & 20 Washington Sq., Newport, R. I.

"BILLOW"

Barge "Billow," has arrived in with a cargo of "Red Ash" coal in "Stove" and "Chestnut" sizes, also "Lehigh" coal for boilers and heaters.

All other kinds of coal in stock and fresh from the mines.

The PERRY BROS. COAL CO.

OLYMPIAS WIN.

Beat One Newport Record and Tie Another—Father Mathew Team No. 3 Defeats No. 4.

Last evening in a bowling match between the Olympias and the Father Mathew Society team the Olympias, with a team total of 1,418, beat the Newport record, and with a string total of 501 tied the local record. The Olympias won two out of three strings, Zarr making the high single, 122, and the high total, 326. He also made a single of 105, Martin one of 103, Vietry one of 107 and D. Sullivan one of 100. On the Father Mathew team O'Brien and Donovan made 100, Creaney 106, and J. Sullivan two strings of 106 each. The individual and team scores were as follows:

Olympias.

Zarr,	99	105	122	326
Rutledge,	97	85	84	266
Martin,	90	103	90	283
Vietry,	87	79	107	273
D. Sullivan,	72	100	98	270
	445	472	501	1418

Father Mathew Society.

Smith,	80	82	91	253
Creaney,	106	85	85	276
O'Brien,	101	96	80	277
Donovan,	101	81	82	264
J. Sullivan,	93	106	106	305
	480	450	441	1374

In the Father Mathew Society tournament last evening, team No. 3 won three straight strings from team No. 4. J. J. Martin of the winning team was high roller with a single of 98 and a total of 272. The individual and team scores were as follows:

Team No. 3.

McGee,	80	81	92	253
J. F. Sullivan,	86	80	77	243
J. J. Martin,	86	88	98	272
Durnan,	83	83	84	250
Langelier,	61	82	78	221
	336	417	429	1242

Team No. 4.

P. Martin,	78	86	82	246
McCormick,	74	75	84	233
Stephenson,	78	84	91	253
Cox,	73	82	71	226
Murphy,	88	85	73	246
	391	412	401	1204

ORDERS TO ARTILLERY CORPS OFFICERS.

Captain Wirt Robinson is ordered to the Military Academy at West Point.

Captain Frank G. Mauldin is detached from the Eighty-second company, coast artillery, and ordered to the unassigned list.

Captain James M. Williams is detached from the unassigned list and ordered to the Eighty-second company, coast artillery.

Captain Hugh LaF. Applewhite is detached from the Ninety-first company, coast artillery, and ordered to the unassigned list.

Captain Louis S. Chappelear is ordered to the Ninety-first company.

First Lieutenant Howard L. Landers is detached from the Forty-second company, coast artillery, and ordered to the unassigned list.

First Lieutenant William E. Murray is assigned to the coast artillery.

THE NEW 57-FOOTERS.

Mr. George M. Pynchon, of the New York Yacht Club, reports that the 57-foot rating measurement composite sloops which Mr. Henry F. Lippitt, of the same club, and he are building at the Herreshoffs' are progressing finely.

One of the boats is nearly planked and the other is in frame. They will be very handsome craft, built in the staunchest possible way and have very manly intended for cruising, they will comfortable quarters. Though pri- have liberal sail plans. The spars for each are ready and the rigging has been made. The sails are well in hand. The yachts are the same in every particular, and will be completed by March 1.

Mr. Pynchon regrets that other members of the New York Yacht Club have not built in the class. He is sure that the yachts will prove satisfactory and it would be pleasant if the class numbered four or five instead of two. While Mr. Lippitt and he will have plenty of sport during next season in the matches that will be sailed by them, it could not but add to the interest surrounding the class if there were additional competitors.

The fifty-sevens should be one of the star classes of the fleet and it would be very gratifying if the yachtsmen who have been considering the advisability of building them would now decide to do so. It is not too late to order additional boats, as the Herreshoffs, with their facilities for constructing vessels without delay, could deliver them a long time before the yachting season opens.

BITTER FIGHT FOR WOMAN'S FORTUNE

A bitter fight for the fortune of Miss Nancy McConnell, of Gibsonville, Pennsylvania, will be made. Miss McConnell was killed by a railroad train last Friday and leaves an estate estimated at from $700,000 to $1,000,000.

Already half a dozen wills have been found. The one believed to be the last leaves her entire estate to the American Bible Society of New York. This will was made in 1896. Another will leaves the estate to three nephews; still another leaves it to a more distant relative, and another gives the fortune to the Rehoboth Presbyterian Church of Belleverton, Pa.

Miss McConnell was killed while taking money to the bank, fearing burglars. As she was killed burglars were robbing the house and obtained many valuables.

A man's future is gilded at 20, with skates at 40, with credits at the bank; at 60, with a digestion.—[Life.

The Newport Journal and Weekly News contains an immense amount of local matter.

VALUE OF THE HALL FARMS.

Testimony in the Superior Court to Show Injury Caused by the Railroad.

In the superior court Tuesday afternoon Judge Sweetland presided and Mr. Hall continued his evidence in his case against the Providence Railroad Company. He has a stone crusher on his land and a traction engine is pulling cars in and out of his south entrance. There has been work done there. The place has been let and potatoes were raised on it. It rented for $300, always rented for that. Witness was asked many details of distances, etc. He had made measurements, and gave many approximate figures from memory. The railroad took out a bridge at the south entrance of the heirs' estate.

That place is worth about $4,000. It has 30 acres, but the only building is a small shed. The place cost $1,100 in 1895. It was worth then $1,800 or $2,000. Before the road went through it was worth $4,800. Many stones had been taken out. When bought it let for $360 a year, in 1904 $290, in 1905 $100, only one lot being let. In 1906, half of the north lot let for $50.

The man on witness's place last year wouldn't hire it this year. It is dangerous. A team was smashed there. He estimated the cost of grading his front to the new level as $1,300 or $1,400. It is a damage to have the track so close to the gate. Mr. Burdick wanted detailed estimates and witness thought it would take one man 600 days to do the grading. A wheelbarrow would be needed. The bank in the roadway is caved, all along. The wall is not a retaining wall; it is a line wall. Has not noticed any of the foundation of the wall fallen at any point. The walls on the places are of different ages. Some of it is fine wall.

John T. Gardiner was the next witness. He has examined the premises in question. There is a cut from 2½ to 4 feet deep, along Mr. Hall's land. Along the heirs' it is about 2½ feet. Mr. Hall's north gate cannot be entered, the bank is so high and there is a pole there. The bank will naturally crumble away and have a tendency to heave the wall. Witness is a tax assessor. The tracks have never been filled in and are an eyesore (This was ruled out, as damage for eyesore is not claimed). The court couldn't see that damage is claimed except for digging the bank and ruled out other evidence. Colonel Sheffield's exception was noted.

Witness thought the place damaged, but could not give any estimate in figures. There would have to be a great deal of grading done there. He is no judge of removing earth. Has been tax assessor one year. Mr. Hall has not asked to have the tax reduced. The road has been cut down 2 or 2½ feet. There was formerly quite a rise there. Witness lives at Newtown.

John P. Chase, 45 years a resident of Portsmouth, testified that he had examined the land in question. It is impossible to enter the north gate now. Witness lives about a mile from the place in question. Mr. Burdick objected to witness's qualification to estimate the damages in this case. The court thought it a question of making the access good and the wall secure—not of injury to the land. Couldn't an engineer who never saw the land testify?

Witness said that to make the premises as good as before it would be necessary to take down the wall and take some of the real estate for grading. He thought it would cost $800 or $950 to put the Benjamin Hall land in good condition and $1,000 to make the land of the heirs right. (This evidence went in without objection). Mr. Burdick inquired in detail about these estimates. They would give access to the whole frontage at any point. Witness has had quite a little experience in such matters, on his own place and as surveyor of roads.

John J. Corcoran, a lifelong resident of Portsmouth, living near the coal mines, testified as to the cut, etc. At the north gate it is more than six feet from the sleepers to the top. To grade back and build a new wall (there is a ledge there which would require blasting) would cost $1,000 for the north property. For the heirs' land $400 would be required. He figured 300 days, 2 men and a team, $7 a day, and a blaster. He was willing to take the job for $1,000. He has taken contracts, estimating in his mind without figuring, and came out right.

Frank (Benjamin P. C.) Boyd testified. He lives a half-mile from the land in question. He had examined there some. Without figuring, he thought perhaps, in a general way, it would cost $1,000 to make Mr. Hall's land as good as before. Of this, about half would be for land and half for grading. This included making the road right.

Dr. Benjamin Greene of Portsmouth affirmed. He owns some land and knows the land in question. Rode by with Mr. Hall, who called his attention to them. He corroborated previous witnesses. Witness did not estimate the cost of taking down and re-building the wall and grading. That is out of his line. It would be mere guesswork. He thought the railroad changed the grade of the highway there. There has been no established grade there.

George P. Hall of Cranston, one of the heirs and owners of land in question, testified, in corroboration. The frost gets in much more readily through the side of the bank, and has better access under the wall. He estimated the amount for making good the north farm (his brother's) at $1,000. The other (the south) he thought would cost about the same. He figured on grading back into the lot 30 feet at the deepest cut, or an average of three feet for the whole front. This would give an entrance at any point of the frontage. He couldn't say any soil had dropped from the premises. He thought the heirs' farm worth from $3,200 to $3,500 before the railroad was built, and $1,600 now. He couldn't say what effect the railroad had had on his brother's farm.

The court then adjourned to 9:30 a. m. Friday.

NOW

Is the time to buy a

Dinner Set.

Thirty-five patterns to select from.

ERASTUS P. ALLAN,

131 & 133 Thames Street.

WHITE ASH COAL.

CANNEL COAL

NO. 2 CHESTNUT.

Heirs of George Bowen,

Telephone 315.

BOWEN'S WHARF.

SAWED WOOD,

KINDLING WOOD.

RED ASH COAL.

CITY HALL OFFICIALS AT THEIR WORK.

Inspector of Nuisances Oman—Turning to Greet a Visitor.

ELECTION OF OFFICERS.

Charles E. Lawton Post, No. 5, Grand Army Republic, at its meeting Wednesday evening elected the following officers and committees for the ensuing year:

Commander—James H. Hampton.
Senior Vice Commander—John B. Mason.
Junior Vice Commander—Edwin H. Tilley.
Quartermaster—Charles E. Harvey.
Officer of the Day—Arthur R. Tuell.
Officer of the Guard—Peter W. Townsend.
Chaplain—John T. Delano.
Surgeon—Robert Cradle.
Inner Sentinel—James J. Sheehan.
Outer Sentinel—Francis C. Crompton.
Delegates to Department Encampment—Charles E. Harvey, George A. Pritchard.
Alternates—William H. Crandall, Frank P. Gomes.
House Committee—Charles E. Harvey, John B. Mason, John T. Delano.
Relief Committee—Peter W. Townsend, William H. Crandall, Arthur R. Tuell.
Auditors—George A. Pritchard, Edwin H. Tilley, John T. Delano.

Newport Council, No. 256, Knights of Columbus, at its meeting Thursday evening elected the following officers for the ensuing year:

Grand Knight—George F. Palmer.
Deputy Grand Knight—George R. Patterson.
Financial Secretary—James E. Lyons.
Recorder—John E. Murray.
Treasurer—Alexander R. O'Hanley.
Warden—Maurice E. Crane.
Chaplain—Rev. William A. Doran, D. D.
Chancellor—Jeremiah P. Mahoney.
Advocate—Richard T. Fitzgerald.
Lecturer—Thomas J. Williams.
Trustee for three years—Michael F. Shea.
Delegate—James J. Callahan.
Alternates—William J. McCormick, John J. Sullivan.
Inside Guard—Robert L. Nolan.
Outside Guard—Charles A. Wahlgren.
Organist—Albert Commette.

At the meeting last evening of Newport Lodge, No. 115, Danish Brotherhood, the following officers were elected for the ensuing year:

President—Frederick Christensen.
Vice President—Nils Ramlose.
Secretary—Soren Nielsen.
Treasurer—Andrew Christensen.
Inner Guard—Niels Christensen.
Outside Guard—Carl Petersen.
Trustee—Adolph Christensen.
Guide—Nils Larson.

FRIENDLY OLD DISHES.

The silver vaults in the house of a certain wealthy woman are filled to their utmost capacity with everything for her table's adornment. Her butler's pantry, two stories high, has a gallery that gives access to the shelves, which run from floor to ceiling, and are stocked with china and glass, but with all this wealth of table service she clings to some old, plain white dishes, much the worse for wear and age, which when alone she uses in preference to all her other possessions.

These dishes include a little white teapot, cream jug and sugar bowl and a vegetable dish, minus a cover. Her butler knows her fondness for these "old friends," and when the other members of the family are out for luncheon he always makes it a point to bring these out for her special delight. Nobody has been able to account for this peculiarity of taste on her part, though some friends, aware of her idiosyncrasy, think it is due to memories of her childhood days when she lived in Brooklyn and the S. millions had not crossed her horizon.

THE EAGLES DANCE.

The Eagles gave their first dancing party of the season in Masonic hall last evening, about 200 couples being present and the music being furnished by Cunningham's orchestra. The hall was decorated with Japanese umbrellas and lanterns, each lantern having an electric light inside, and the effect was charming. The floor was in charge of T. Egan, assisted by John Burns. The aids were D. J. Hoolihan, J. J. Burns, Joseph Ferris and Charles Hewitt. W. A. Deplitch was chairman of the reception committee.

CLOTHING.

Now is the time to order that dress suit, which you have been thinking about these many days.

OTTO,

Tailor,

244 Thames St.

LIVERIES

Promptly made

Correctly designed

and carefully fitted.

NEIL McLENNAN,

Tailor,

200 Thames Street.

HOUSE FURNISHING GOODS.

Heat Enough?

If not come talk with us. Largest line of

HEATING STOVES

In this city.

EVERY Style,
EVERY Grade,
EVERY Price.

Don't wait longer; delays are dangerous

Full size No. 11 Cylinder—$6.75.

JAMES F. MARDEN,

Phone 54. NEXT TO POSTOFFICE.

Furniture Coverings,

Furniture Repaired

—AND—

Recovered.

Furniture Packed and Shipped or Stored.

J. W. Horton & Co.

42 CHURCH STREET.

Wall Decorations

See the new Friezes for nursery, parlor, dens, etc. Thirty feet without repetition of design and made elastic to match perfectly in any size room.

We are also making Great Reductions in all grades of Wall Paper.

Upholstering and Cabinet Making.

JOSEPH GRAHAM,

68 & 70 Spring Street.

MAYER BLOCK.

FOR SATURDAY,

DECEMBER 8, 1906.

Chocolate Nougatines.
Chocolate Jellies.
Chocolate Coffee Creams.
Chocolate Pineapples.
Mexican and Cocoanut Kisses,
Cream Walnuts.
Toasted Marshmallows.
Assorted Caramel Bon Bons.
Molasses Cream Buttercups,
Molasses Fancies and Chips and many others at

20c. a pound.

Don't forget about our Coffee Cakes.

HERMANN D. FRASCH,

Telephone 987.

GAMBLERS TO PAY DETECTIVES.

Chinese No Longer Give Protection Money to Captain of Precinct.

NEW YORK, Dec. 7.—Police Commissioner Bingham said today that recently he received a letter, ostensibly written by the secretary of the Chinese Reform Association. The letter declared that two detectives on the staff of an inspector had told all the gamblers in Chinatown that no longer should they pay protection money to the captain of the precinct, but that in the future they should hand over their contributions to the two detectives, through whom it would go to a superior officer. The letter enumerated the gambling places in Chinatown.

Commissioner Bingham said the charges made in the letter are being investigated, and that it already has been learned that the list of the gambling places given was a true one.

DR. LAPPONI DEAD.

Physician to the Pope Succumbs to Cancer and Pneumonia.

ROME, Dec. 7.—Doctor Lapponi, physician to the Pope, died at 7 o'clock this morning. He had been seriously ill for some time of cancer of the stomach, and pneumonia setting in, he could not in his weakened condition withstand its ravages.

When Dr. Lapponi was sinking the Pope sent him the apostolic benediction, and when the news of the death of the doctor reached the pontiff he was exceedingly grieved.

It is reported that before losing consciousness Dr. Lapponi, referring to the Pope, said:

"He has a strong constitution, and, having studied him carefully, I think he will live longer than Leo XIII."

The dead physician was very popular in Rome among the clericals as well as the anti-clericals.

Dr. Lapponi attained considerable prominence as the physician of the late Pope Leo XII, as the medical attendant of the cardinals when in conclave, and as the doctor in attendance upon the present Pope, Pius X.

AUCTION SALES.

Farm Stock and Tools

AT AUCTION!

MONDAY, DECEMBER 10, 1906,

AT 10:30 A. M.

STOCK AND TOOLS LOCATED ON THE HERBERT HALL PLACE, West Main Road, PORTSMOUTH, R. I. Consisting of one Farm Horse, 1 Cow (due to calve in a few days), one Express Wagon, one Democrat Wagon, lot Corn Fodder, lot Straw, lot of Hay, lot of Turnips, lot of Corn on the cob, 1 Express Harness and various small Farming Tools.

If stormy sale will take place next fair day.

Take Newport and Providence electrics.

Consignments solicited.

J. T. GARDNER, Auct'r.

By Thos. Burlingham, Auctioneer.

WILL BE SOLD AT

PUBLIC AUCTION

Tuesday, December 11, at 10 A.M.

THE CONTENTS OF COTTAGE

65 PERRY STREET.

Parlor Suits, Hat Trees, Chamber Sets, large lot Carpets, 300 Books, all the Gas Fixtures in both cottages, Wardrobes, Sideboards, Heating Stoves, one Gas Range, Kitchen Furniture, etc., Tables, one large Divan, Toilet Ware.

Inspection morning of sale after 9 o'clock, A. M.

Old Colony St. Ry. Co.

ELECTRIC LIGHT, HEAT AND POWER.

ILLUMINATING DEPARTMENT.

449-455 Thames St.

Telephone 25-2.

CARPET CLEANING

Just Installed,

Compressed Air System for Cleaning

Carpets and Rugs. Will be returned within 24 hours. Mattresses made over.

MILL STREET LAUNDRY

Telephone 171.

For the latest inventions in

Optical Goods,

The most complete stock, the finest work and most reasonable prices go to

VAUGHAN,

The Optician, 104 Broadway.

Eyes Examined.
Fine Repairing.

CHAMPION'S LINE

Naphtha Launches,

Sail and Rowboats.

The new launch Twentieth Century, now in commission, is a handsome and speedy boat and is to let by hour, day or week.

Kinsley's Wharf, foot of Pelham St.

Tel. 271-3.

NEWPORT JOURNAL AND WEEKLY NEWS.

NEW BOOKS.

The Church Kalender

IS NOW READY.

Picture Framing for Christmas is in order now.

Note Paper in Fancy Boxes.

Fine Illustrated Books for the Holidays.

SIMON HART

202 THAMES STREET.

Telephone 304.

Christmas Cards,

Calendars and Novelties.

—ALSO—

Leather Goods,
Games,
Note Paper in Fancy boxes,
Pictures,
Xmas Decorations.

CARR'S. Tel. 638

THE

LAPPIN

STORE.

Christmas News!

TO ENCOURAGE EARLY SHOPPING

In order to encourage shopping between now and Dec. 15, thereby enabling us to give our patrons better service in every way, we have decided to charge all purchases made between December 1 and 15 on the January 1907 account. Goods purchased between December 15 and December 31 will be charged to December account as usual.

Goods will be held for future delivery.

We solicit accounts of all responsible parties. Goods purchased one month to be paid for before the 10th of the month following.

Apply at Credit Office.

We ask you to look at our

Plain and Fancy Holly and Flowered Christmas Boxes, including

Hosiery, Gloves, Garters, Underwear,

Men's Neckwear and Suspenders,

Handkerchiefs,

Ruchings,

Comb Sets, Work Boxes,

Stationery,

Babies' Shoes and Furs,

Traveling Companions,

Ways Mufflers,

Belts, etc.

L. W. COUDRAY, Proprietor.